

A# 5938

①

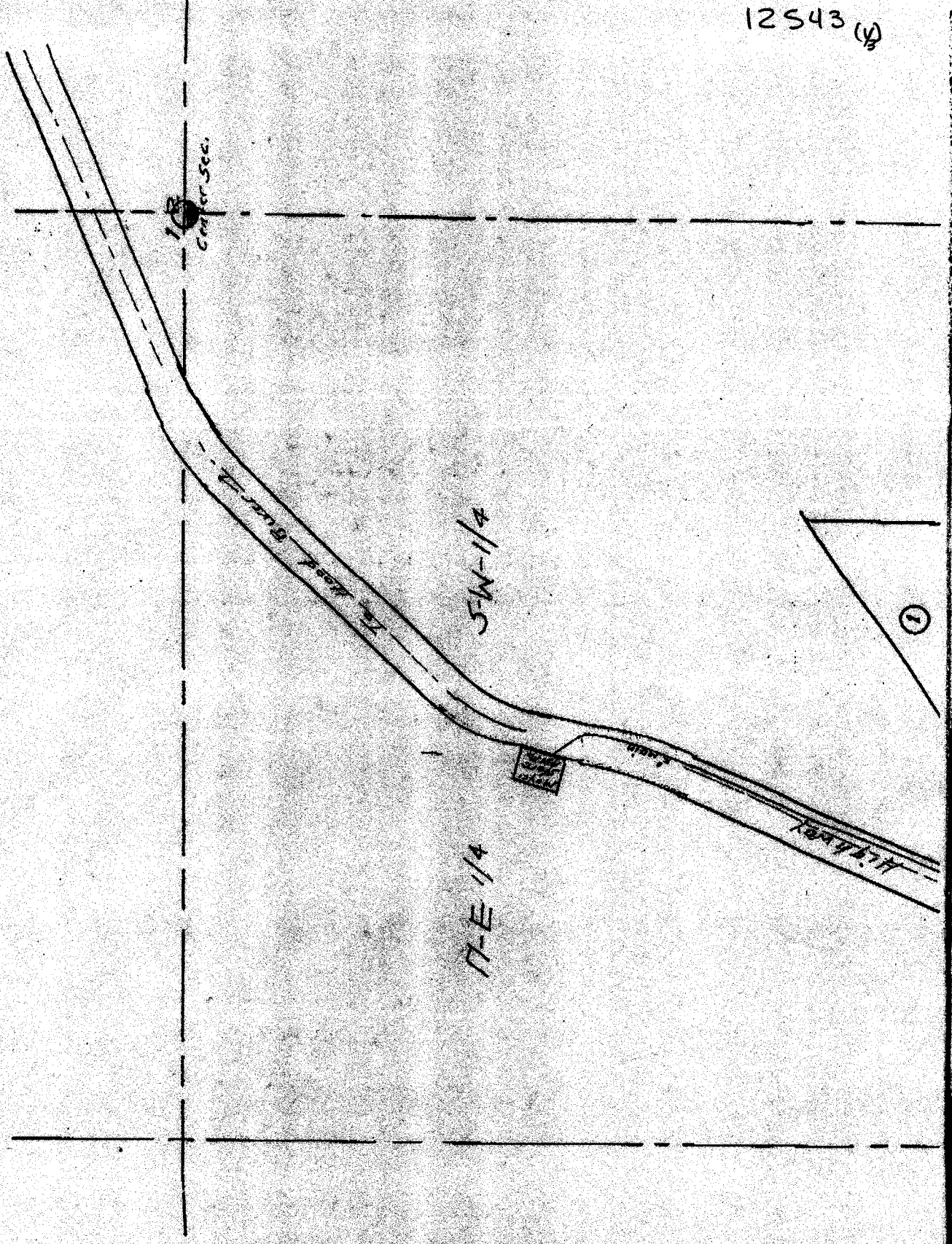

A# 5938

(2)

12543 (4)

PER

114

Gov Car

261.5 North

S-W-1/4

818.3 West
78 feet of corners

S-E-1/4

Section line
between 12 and 13

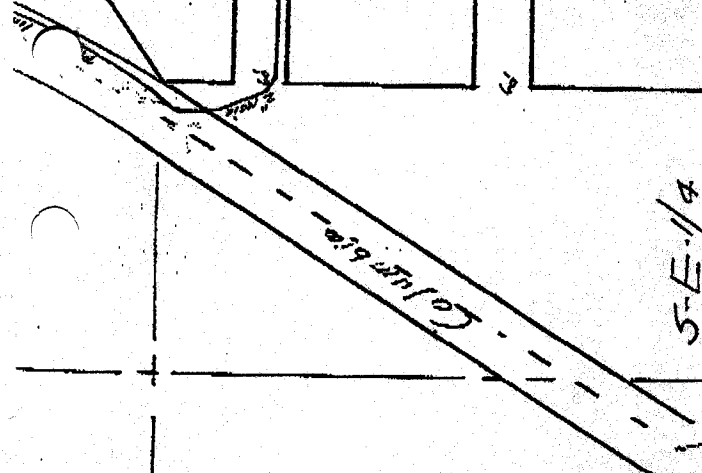
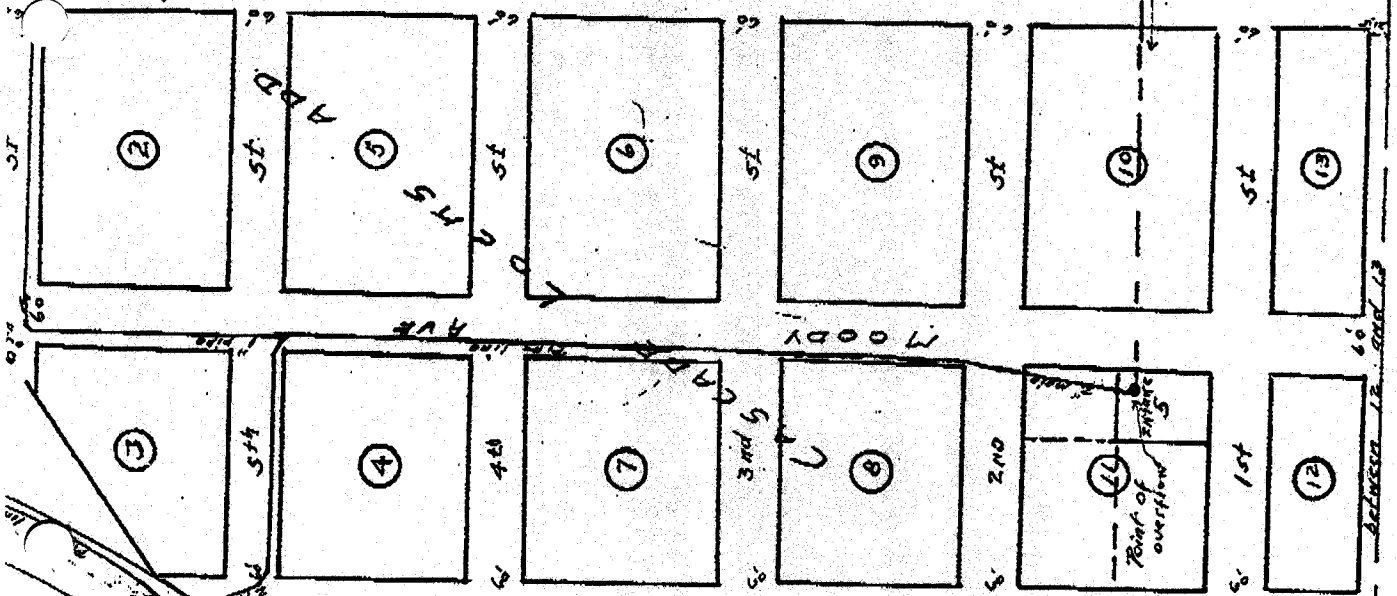

FOR COR

(3)

Application No. 5938
Permit No. 3696

Transferred to

A - 15699

P - 11565

2/7/35

This map does not
show entire place of 40E -
see application item "8" 32

Application No. 16758
Permit No. 12543

-WATER-RIGHT-
ON
Lot 5 Block 11 - Cascade Locks Addition
IN
SE-1/4 SW 1/4 Section 12.
Twp 2-North - Range 7 East W.M.
Oregon.
Scale 1"=200'

Certificate of Surveyor

I John F. Joyce of Cascades Locks Ore
do hereby certify that the map was made from
Notes taken during an actual survey made by me
Dec. 30th 1917 and it correctly represents the works
described in the accompanying application.

J.F. Joyce
Surveyor