

SURVEYOR'S CERTIFICATE

I. W. E. Anderson of Tillamook Oregon, do hereby certify that this map was made from notes taken during an actual survey made by me in June 1936, and that it correctly represents the works herein shown.

W. E. Anderson

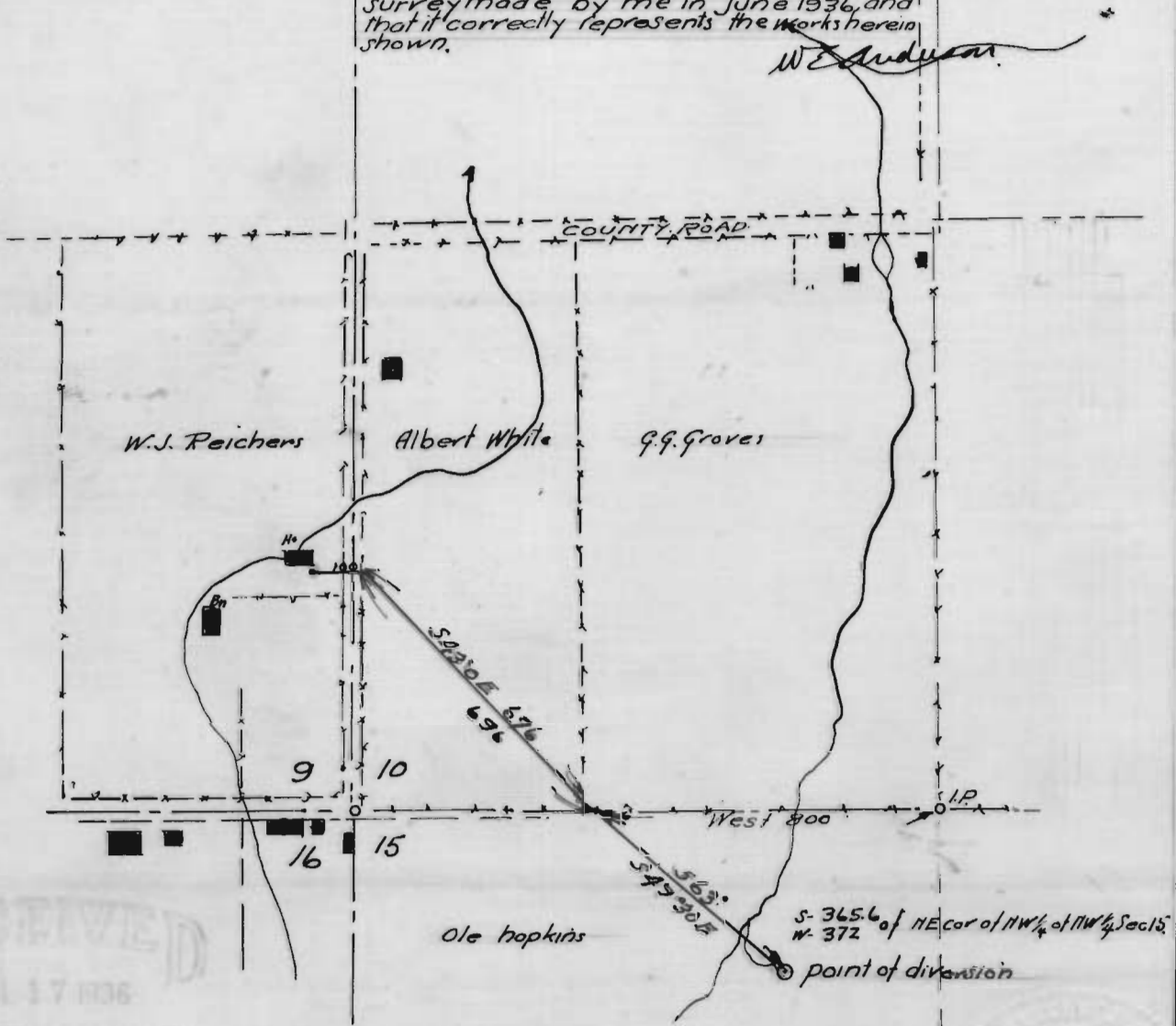

RECEIVED
JUN 17 1936
STATE ENGINEER
SALEM, OREGON

App. No. 16472

Per. No. 12276

**WATER RIGHT FOR
FIRST NATIONAL BANK OF TILLAMOOK.**

LOCATED IN SECS 9-10-15 T.2S. R.9.W.W.M
TILLAMOOK COUNTY OREGON
scale 1"=400

1-20-16472-OK