

MAP SHOWING  
KITTREDGE DITCHES

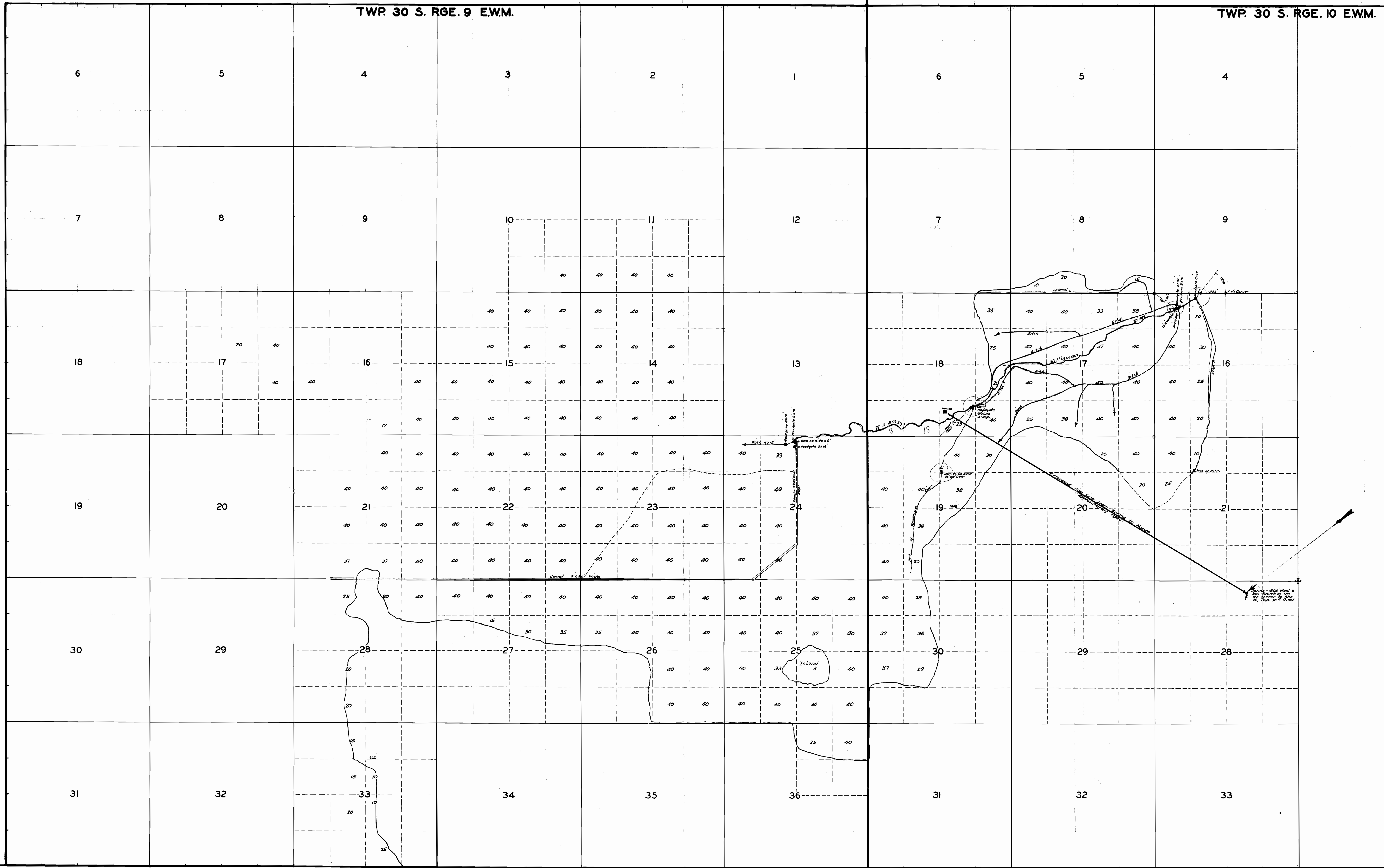

TWP 31 S. RGE. 9 E.W.M.

Engineers Certificate  
I, E. Henry of Klamath Falls, Oregon, do hereby certify that this map was made from notes taken during an actual survey made under my immediate supervision on the 1<sup>st</sup>, 8<sup>th</sup>, 15<sup>th</sup> and 21<sup>st</sup> days of April 1930, and that it correctly represents the works in the accompanying application, together with the location of streams and other ditches in the immediate vicinity.  
*E. Henry*  
Registered Professional Engineer  
Oregon No. 129

Note:-  
Everything below canal in Twp. 30 S. Rge. 9 E. under water since Treaty of 1860, everything above canal under water since 1860, except that portions of Sections 22 and 24 are indicated above the canal, which also are under water since the Treaty of 1860. By below canal is meant Southern and Eastern of canal.

Note:-  
Everything in Twp. 30 S. Rge. 10 E. under water since year 1862, and the land South of the Williamson River in the SW 1/4 and in that part of the SW 1/4 of Section 16, and all of the land in SW 1/4 and SW 1/4 Sec. 18, and SW 1/4 and SW 1/4 Sec. 20, lying Westward and Northward of black line, was irrigated prior to 1895.

RGE. 9 E.W.M.  
RGE. 10 E.W.M.

Application No. 13380  
Permit No. 9592