

7-9904 work copy

work copy

0669

RECEIVED  
MAR 26 2012  
WATER RESOURCES DEPT  
SALEM, OREGON



SCALE: 1" = 1320'

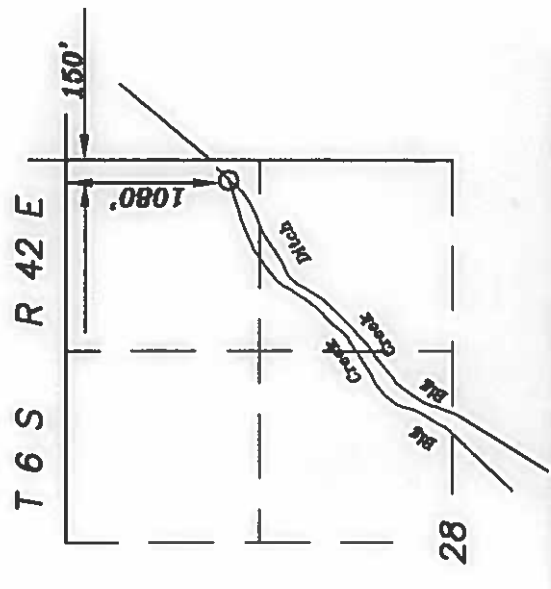

AUTHORIZED POINT OF DIVERSION  
FOR BIG CREEK DITCH

July 30, 2008

FINAL PROOF MAP FOR A  
CHANGE OF PLACE OF USE

FOR  
ADELINE MILLER

BY  
BAGETT-GRIFFITH & BLACKMAN  
2006 ADAMS AVE.  
LA GRANDE, OREGON 97850

APPLICATION NO. T-9904  
PERMIT NUMBER T-9904

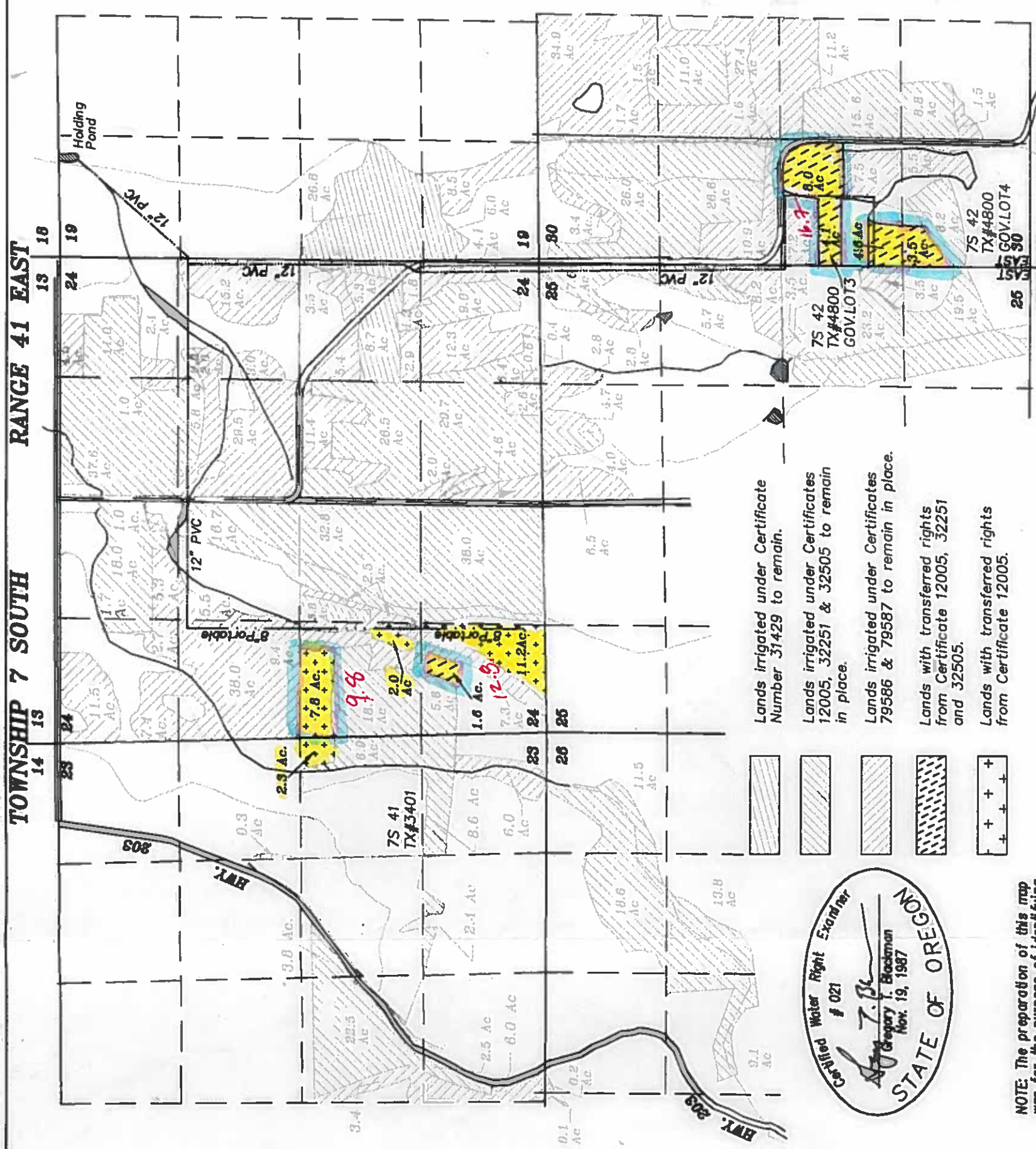

- Lands irrigated under Certificate Number 31429 to remain.
- Lands irrigated under Certificates 12005, 32251 & 32505 to remain in place.
- Lands irrigated under Certificates 79586 & 79587 to remain in place.
- Lands with transferred rights from Certificate 12005, 32251 and 32505.
- Lands with transferred rights from Certificate 12005.



NOTE: The preparation of this map was for the purpose of identifying the location of the proposed water right and has no intent to provide dimensions or location of property ownership lines. Location information shown hereon was furnished by the applicant.

C 12005 - 1R of 45.1ac @ 1/20  
C 32251 - 1s of 29.6ac @ 1/80  
C 32505 - 1s of 29.6ac @ 1/80

COBU MAP # 0669