

R. 3 W.
R. 2 W.

TURNER

NORTH

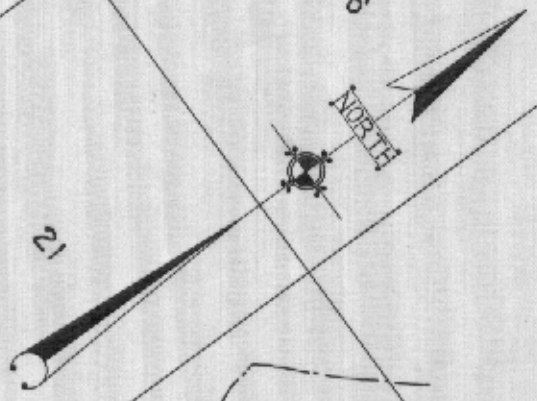

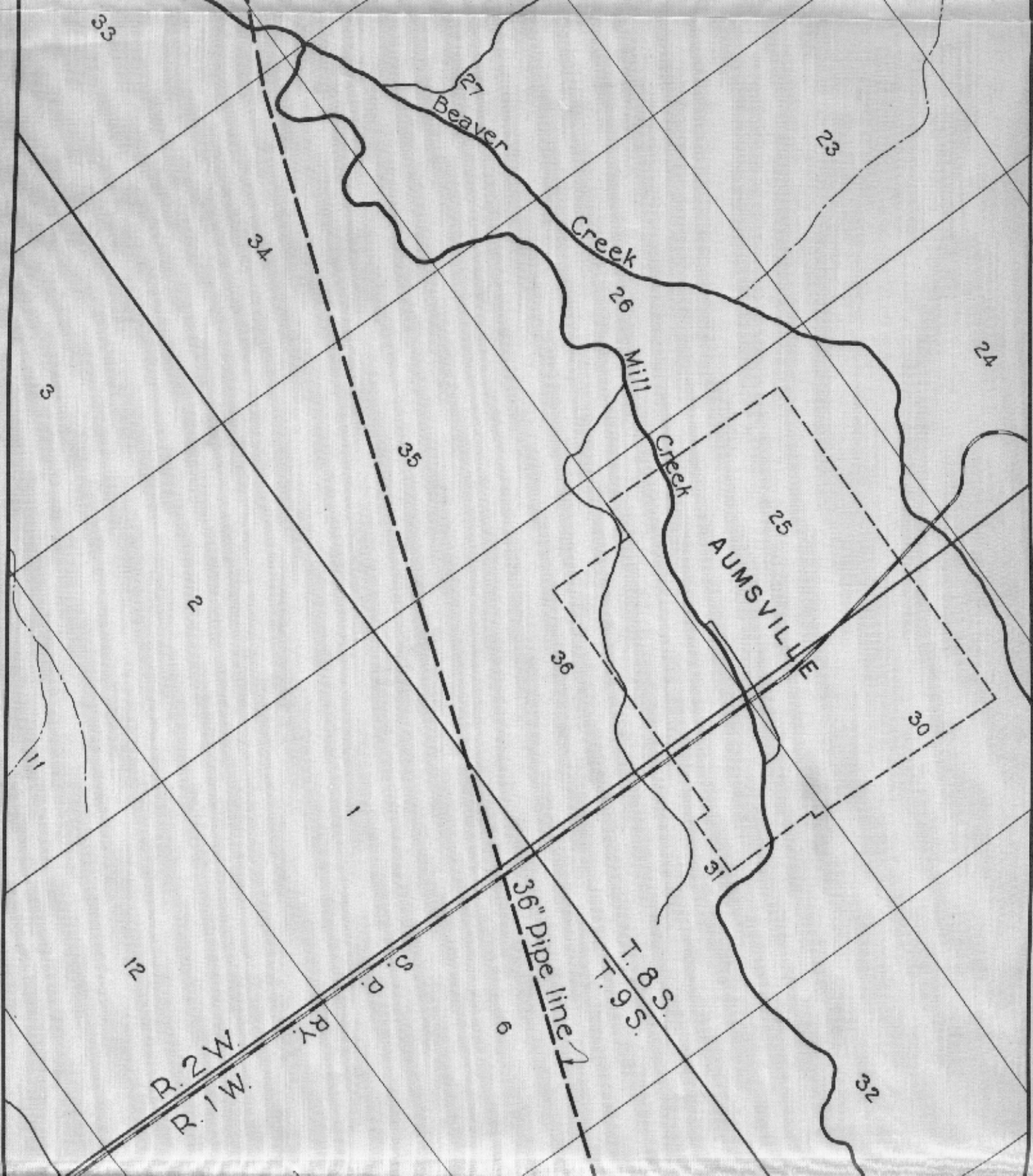

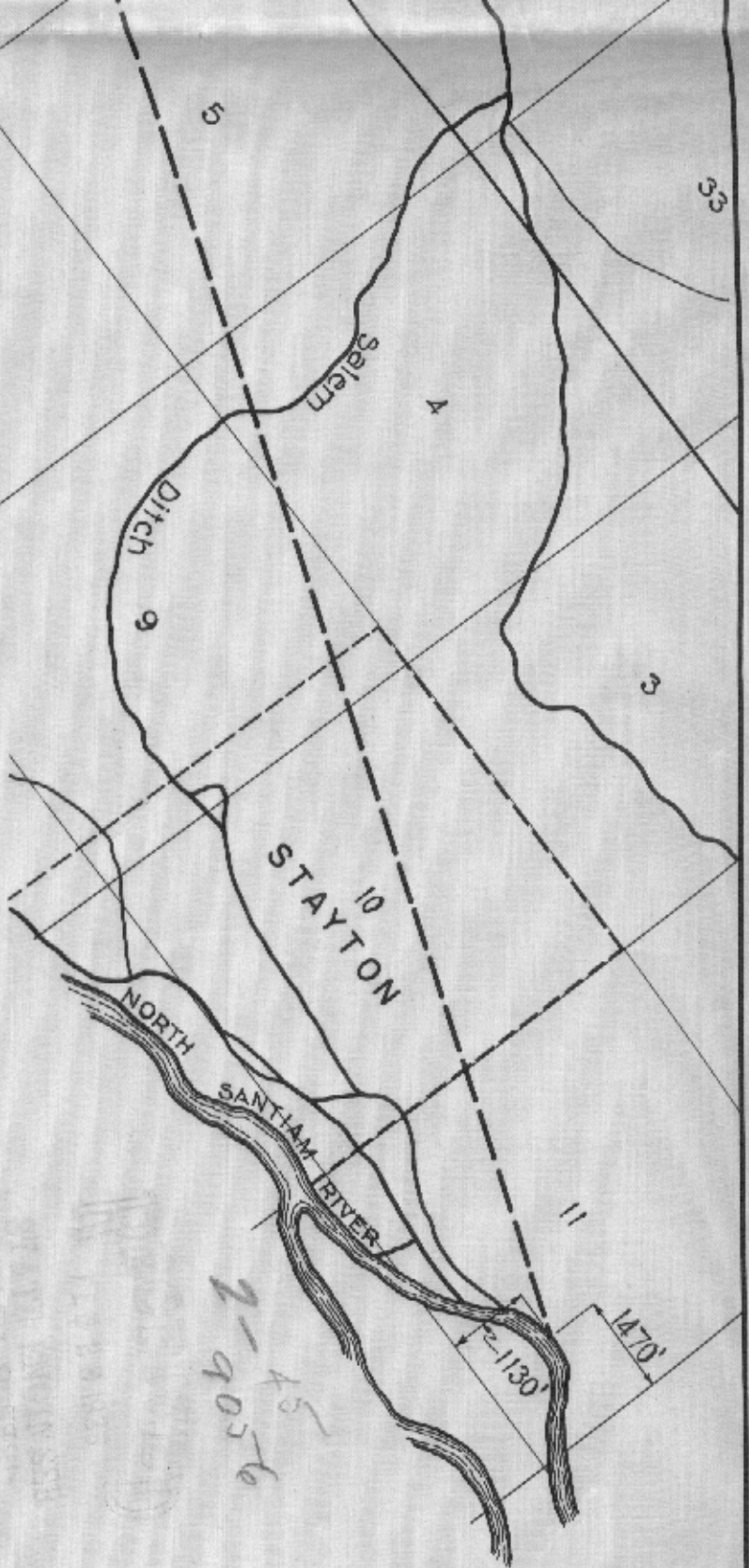

MAP SHOWING DIVERSION SITE
AND LOCATION OF PIPE LINE
SALEM MUNICIPAL WATER WORKS

Scale: 2"=1 mile

App. No. 9056
Per. No. 12033

I, R. E. Koon, of Portland, Oregon, do hereby certify that this map was made from notes taken during an actual survey made under my immediate supervision during February, 1936, and that it correctly represents the works described in the accompanying application, together with the location of streams and other ditches in the immediate vicinity.

R. E. Koon
Registered Professional Engineer

Oregon No 64
Date of Registration: Nov. 8, 1919

T 9S, R 1W.



12	7
13	18

WILLAMETTE MERIDIAN

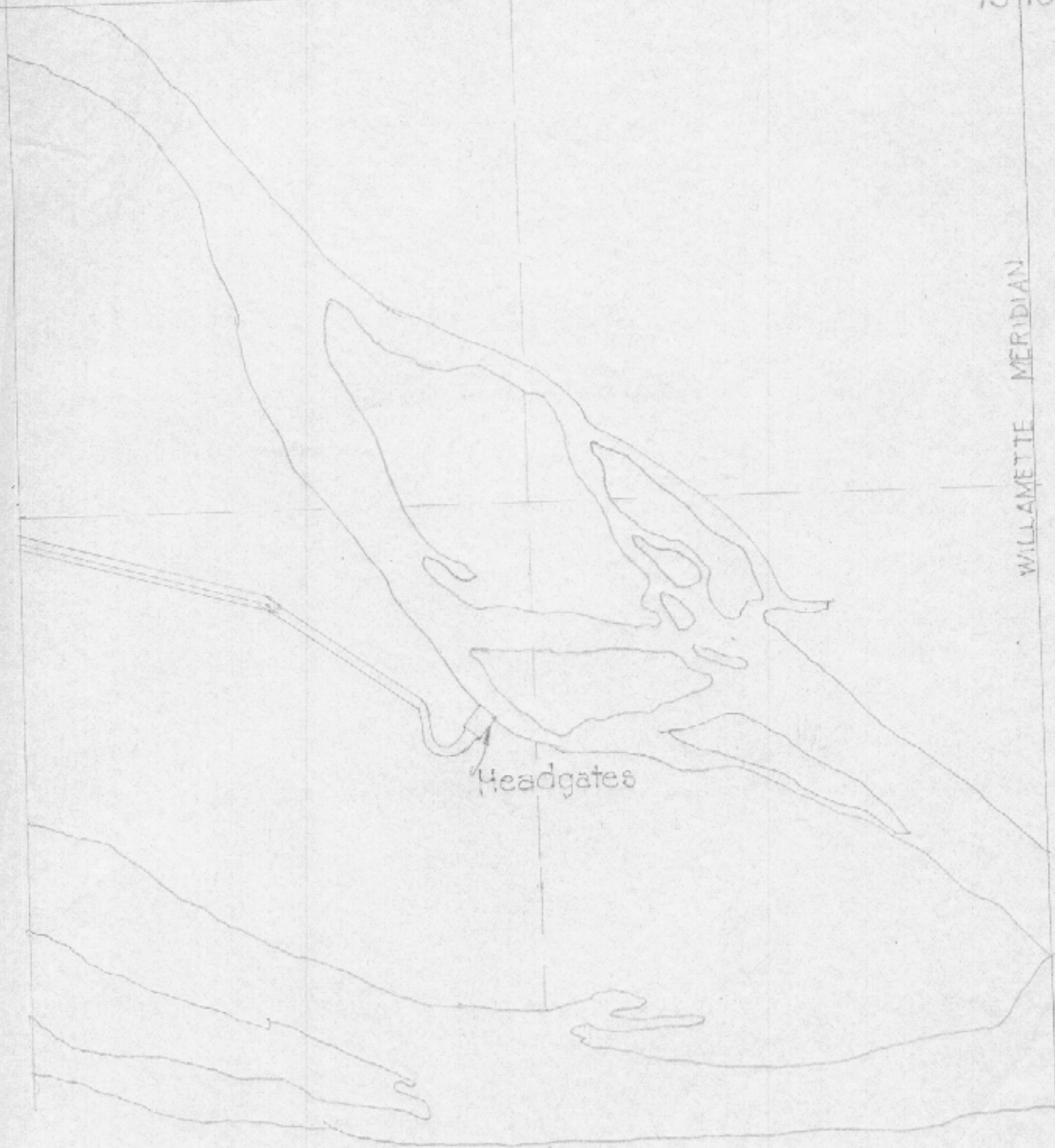

Headgates

Scale 1 inch = 400 ft.

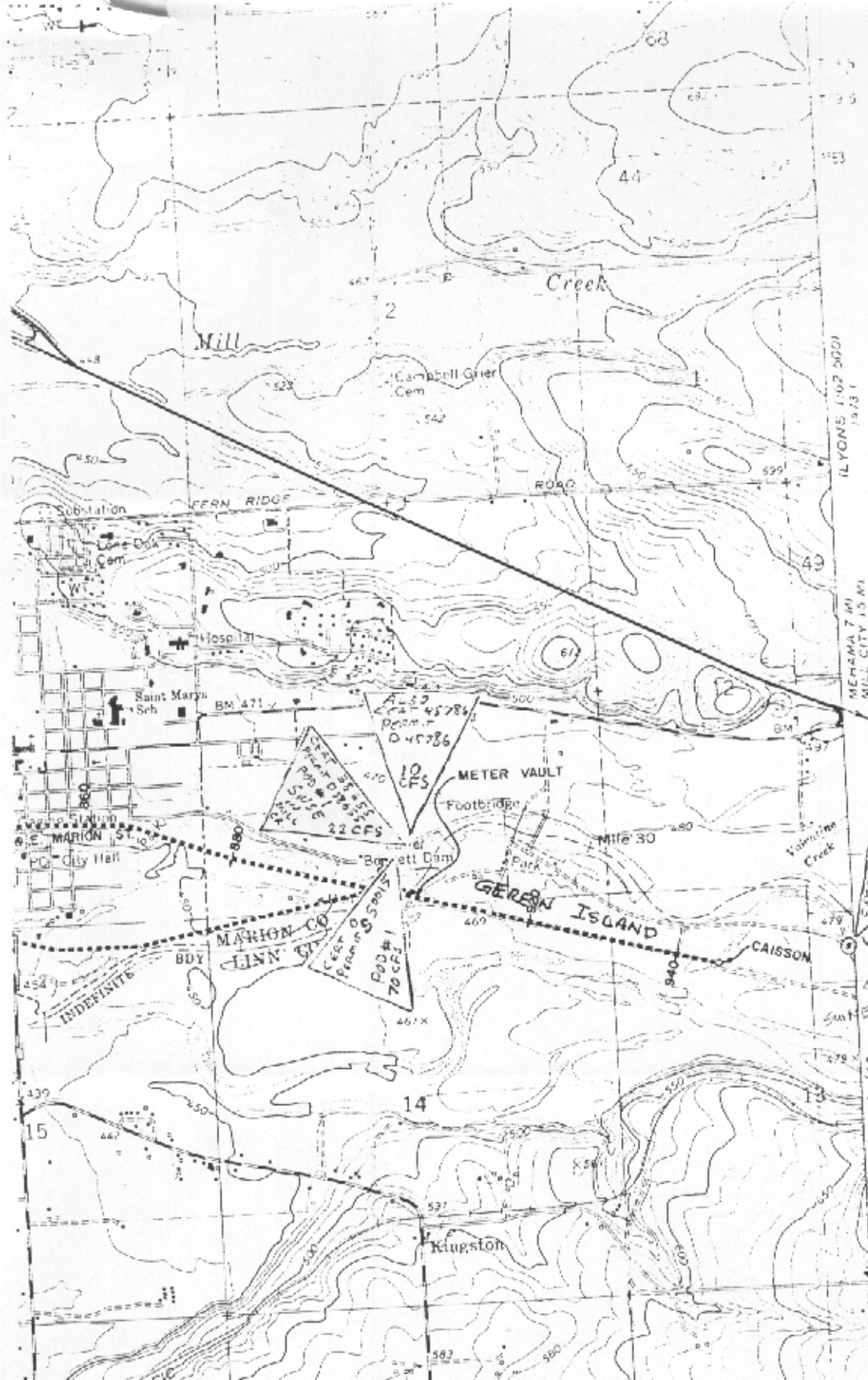

Note: 62 cfs transfer from
 Bruce Corlode T-3090 to
 City of Salem. Revision of
 time to make complete application
 of water expires Oct. 1, 1990
 (1856 Priority)

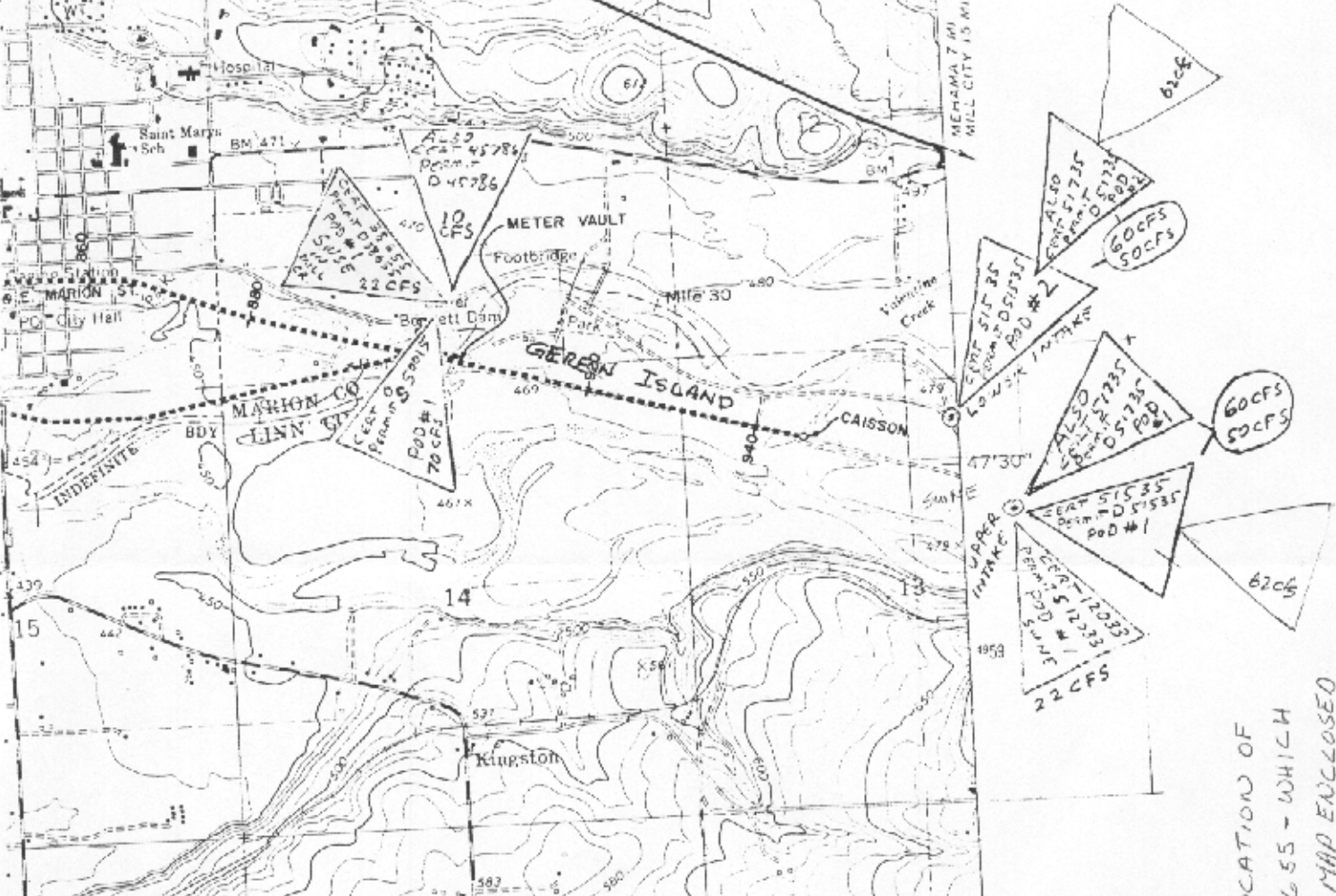

LOCATION OF
 1856 - WHICH
 MAP ENCLOSED
 DATED JUNE 21, 1991

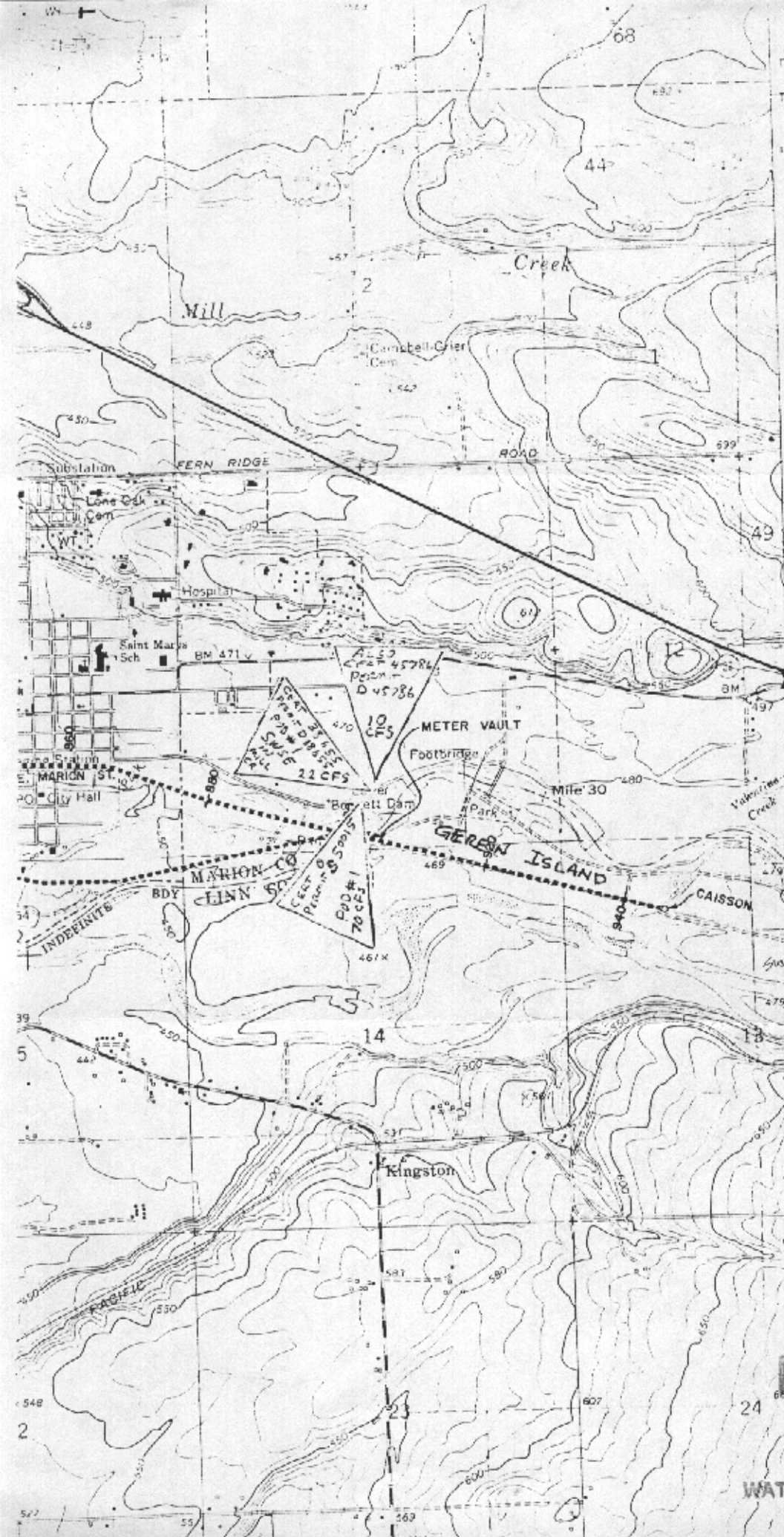

*Note: 67 cfs transfer from
 River Cascade T-2099 to
 City of Salem. Division of
 Time to make complete application
 of water expires Oct. 1, 1990
 (1856 Priority)*

LYDONS 1:62 5000
 14731
 MEMPHIS 7 MI.
 MILL CITY 15 MI.

RECEIVED

JUL 29 1991

WATER RESOURCES DEPT.
 SALEM, OREGON

MAP LOCATION OF
 CERT 12033 WHICH THE
 CITY'S PRESENT POINT OF
 DIVERSION AT THE UPPER INTAKE
 AT GERON ISLAND

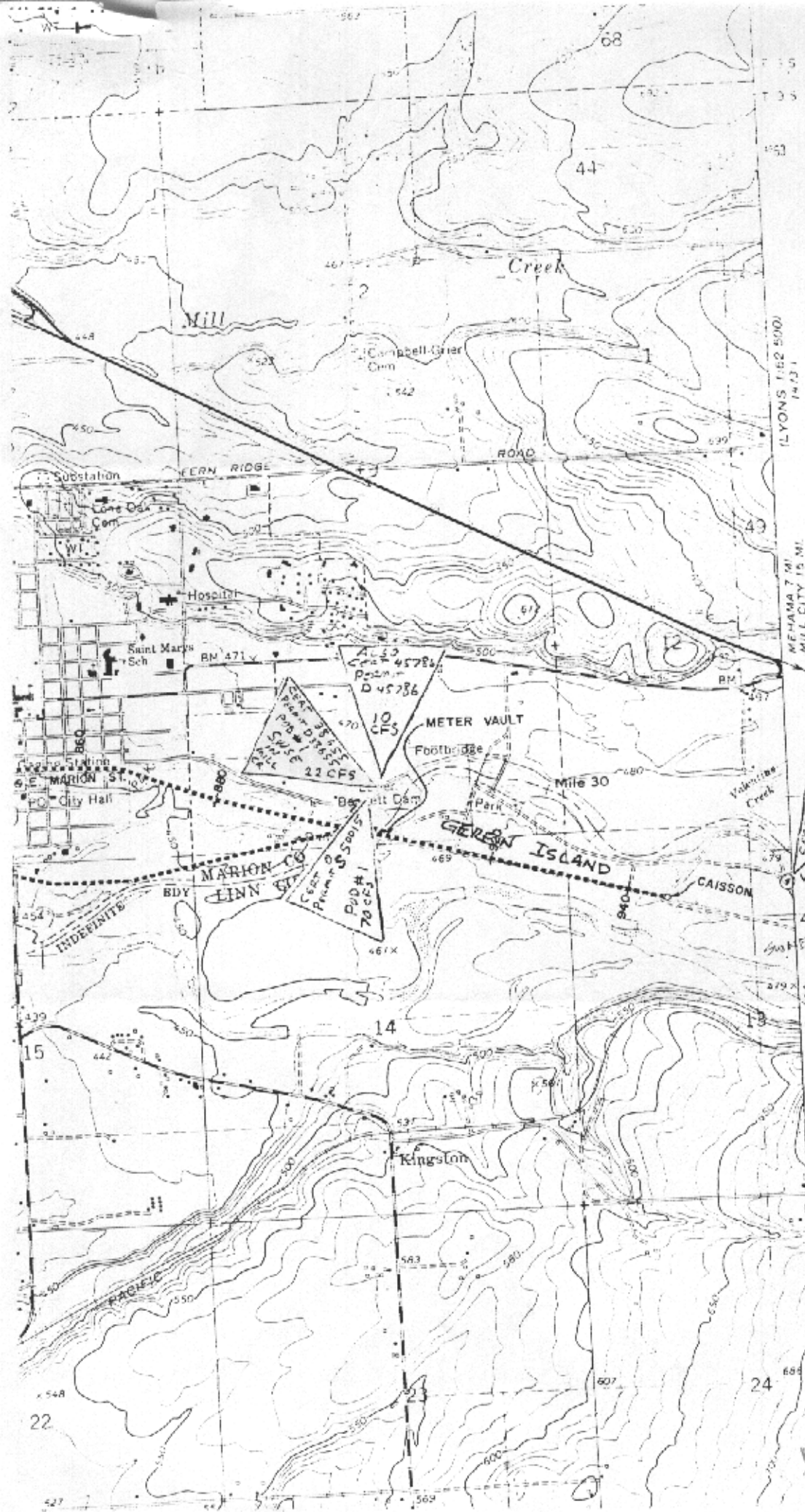

Note: 60 cfs transfer from
 Bruce Colcade T-3090 to
 City of Salem, Division of
 Time to make complete application
 of water expires Oct. 1, 1990
 (1986 Priority)

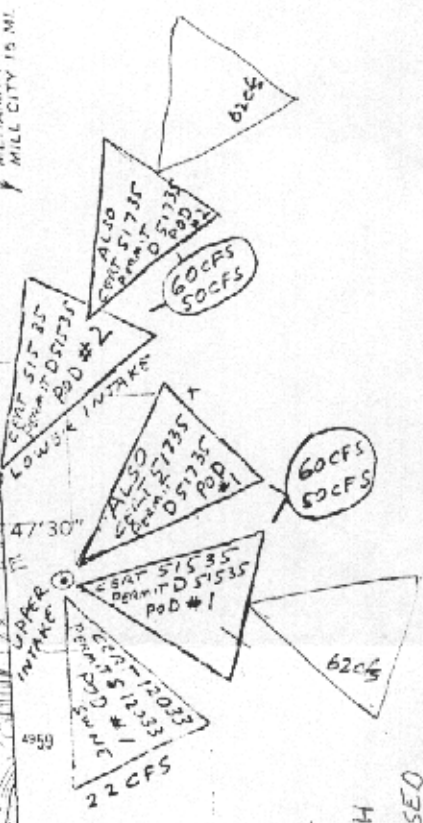

RECEIVED

JUL 29 1991

WATER RESOURCES DEPT
 SALEM, OREGON

HIGHLIGHTED LOCATION OF
 CERTIFICATE 38655 - WHICH
 CORRESPONDS TO MAP ENCLOSED
 IN WRO LETTER DATED JUNE 21, 1991

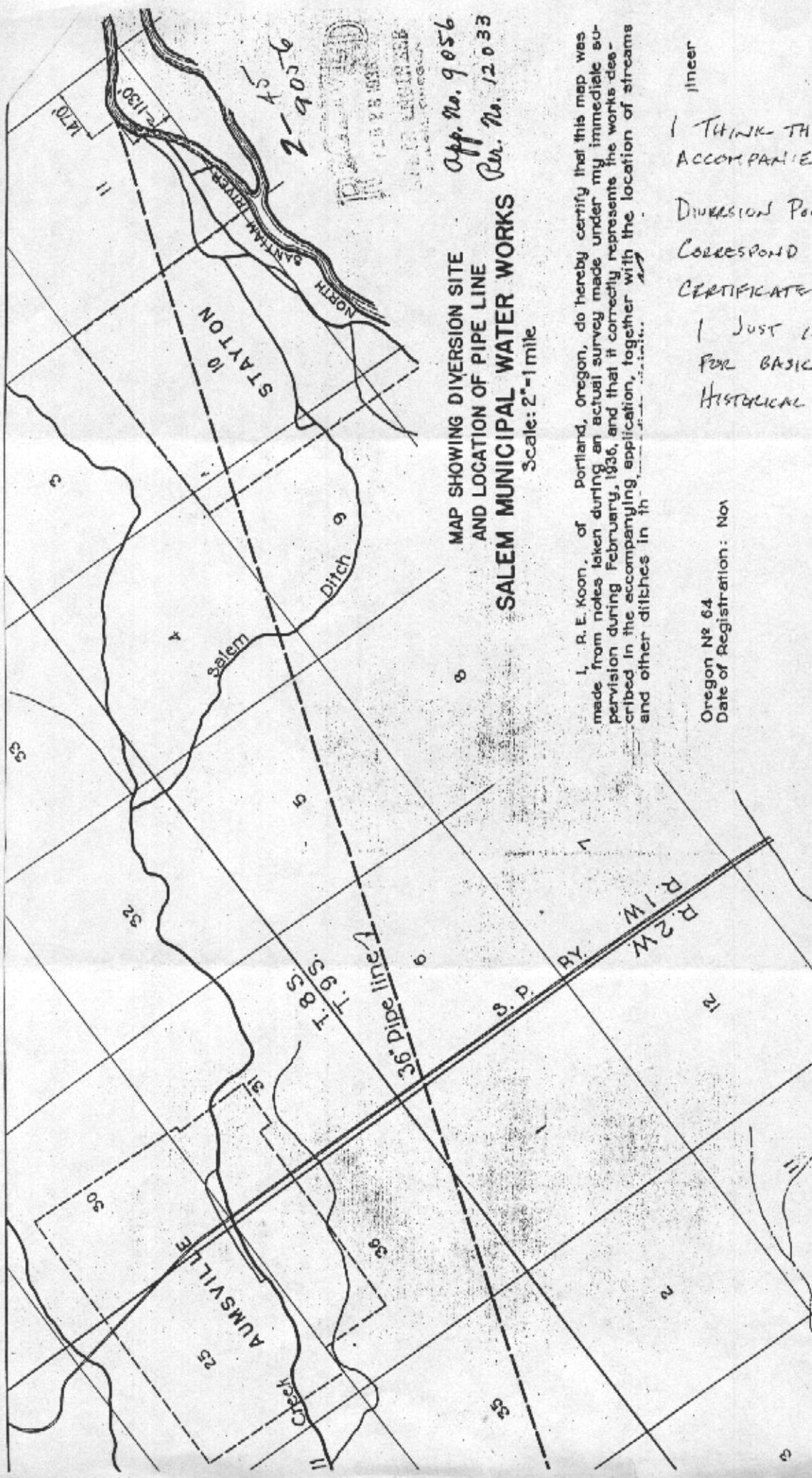

MAP SHOWING DIVERSION SITE
AND LOCATION OF PIPE LINE
SALEM MUNICIPAL WATER WORKS
Scale: 2"-1 mile

App. No. 9056
Per. No. 12033

I, R. E. Koon, of Portland, Oregon, do hereby certify that this map was made from notes taken during an actual survey made under my immediate supervision during February, 1936, and that it correctly represents the works described in the accompanying application, together with the location of streams and other ditches in the

Oregon No 64
Date of Registration: Not

I THINK THIS MAP
ACCOMPANIED APPLICATION
DIVERSION POINT DOESN'T
CORRESPOND TO PROOF &
CERTIFICATE
I JUST INCLUDED THIS
FOR BASIC INFORMATION &
HISTORICAL PURPOSES

GN

RECEIVED

JUL 29 1951

WATER RESOURCES DEPT.
SALEM, OREGON

MAP ENCLOSED IN WRD LETTER DATED JUNE 21, 1951