

AFFIDAVIT

State of Oregon }  
 County of Umatilla }  
 I, Aubrey E. Perry, being first duly sworn do depose and say that I am the surveyor under whose direction the Langdon Lake Resort Co. subdivision was surveyed; that it is correctly surveyed and marked off as represented under this Plat thereof.

Aubrey E. Perry  
 Surveyor

Subscribed and sworn to before me this \_\_\_\_\_ day of November, 1931.

Notary Public for Oregon,  
 residing at Pendleton. My commission expires \_\_\_\_\_

APPROVAL

Approved this 20<sup>th</sup> day of November 1931.

Aubrey E. Perry  
 County Surveyor.



Government Land

PLAT  
 OF  
 Langdon Lake Resort Company Subdivision

At  
 Tollgate - Umatilla County - Oregon.

Scale, 1" = 150' August, 1931.

L. A. Reineman - Surveyor.

Magnetic Variation 22° 15'

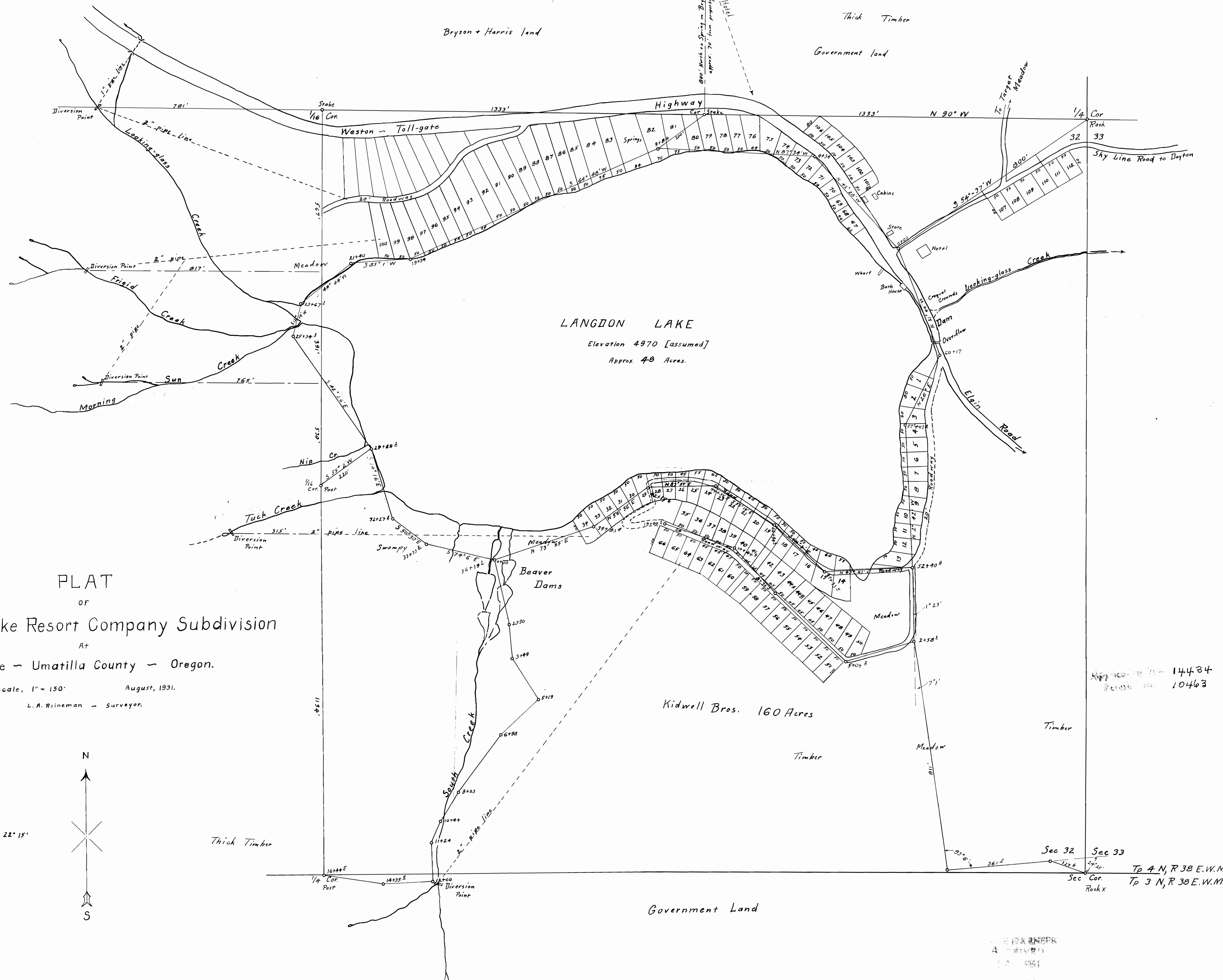
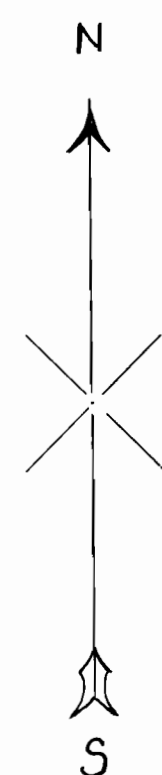

14434  
 10463

Sec 32 Sec 33  
 1/4 Cor. Post  
 Tp 4 N, R 38 E, W.M.  
 Tp 3 N, R 38 E, W.M.

L. A. REINEMAN  
 SURVEYOR