

MAP

10187

Accompanying application for a permit to appropriate water for irrigation

SURVEY IN 5 1/2-5 1/2-5 1/2 SECT. 28 TWP. 3 North RANGE 10 EAST W. M.

FOR JAMES A LOVELL

DATE May 19, 1931

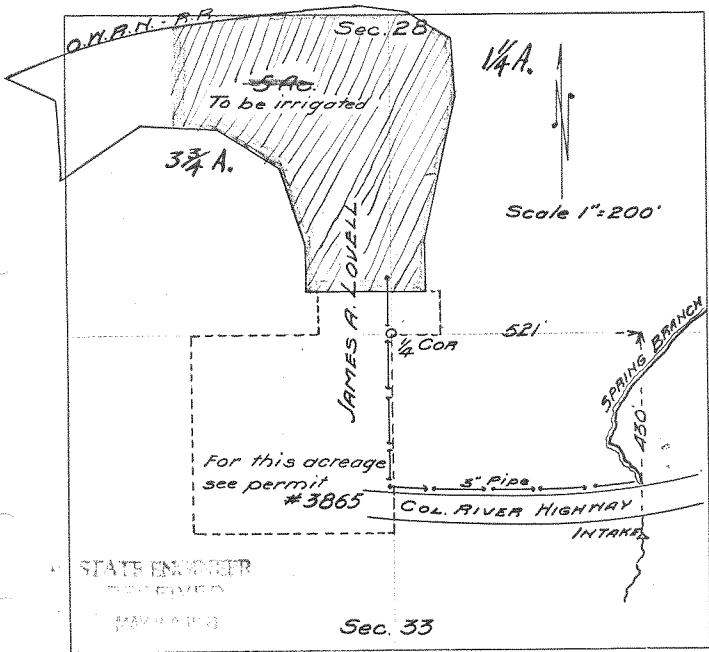

STATE ENGINEER
HOD RIVER COUNTY
MAY 19 1931

Sec. 33

I do hereby certify that this sketch was made from notes taken during an actual survey made by me on May 19 1931, and that it correctly represents field work of said survey.

App. No. 14106
Permit No. 10187

C. M. Hurlburt
County Surveyor
Hood River County, Oregon

Helpers _____

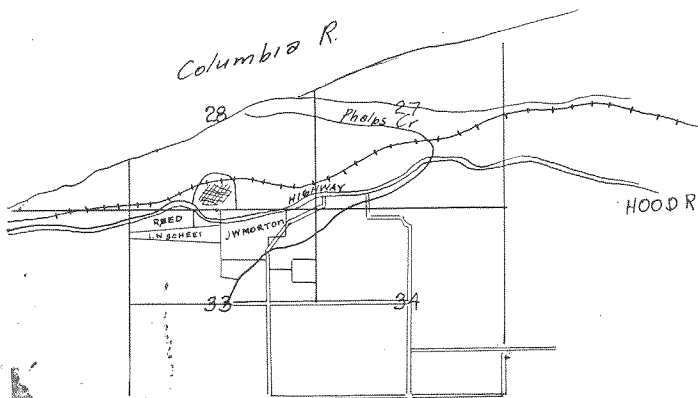

TOWNSHIP 3N., RANGE 10E., W. M.

North

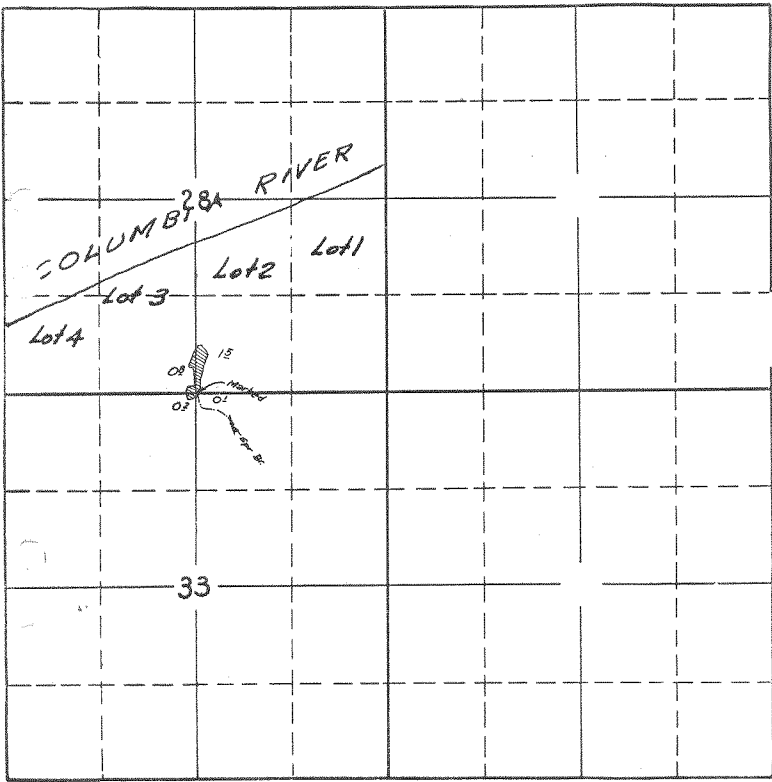

South

APPLICATION No. 14106
PERMIT No. 10187