

MAP
 To ACCOMPANY
 APPLICATION FOR WATER RIGHTS
 By
 THE CLARK AND WILSON LUMBER COMPANY OF DELAWARE.
 LINNTON, OREGON.

NE 1/4 - Section - 13 - T.4N-R.3W-W.M. And SW 1/4 - Section - 18 - T.4N-R.2W-W.M.
 COLUMBIA COUNTY, OREGON.
 JUNE 20, 1936.

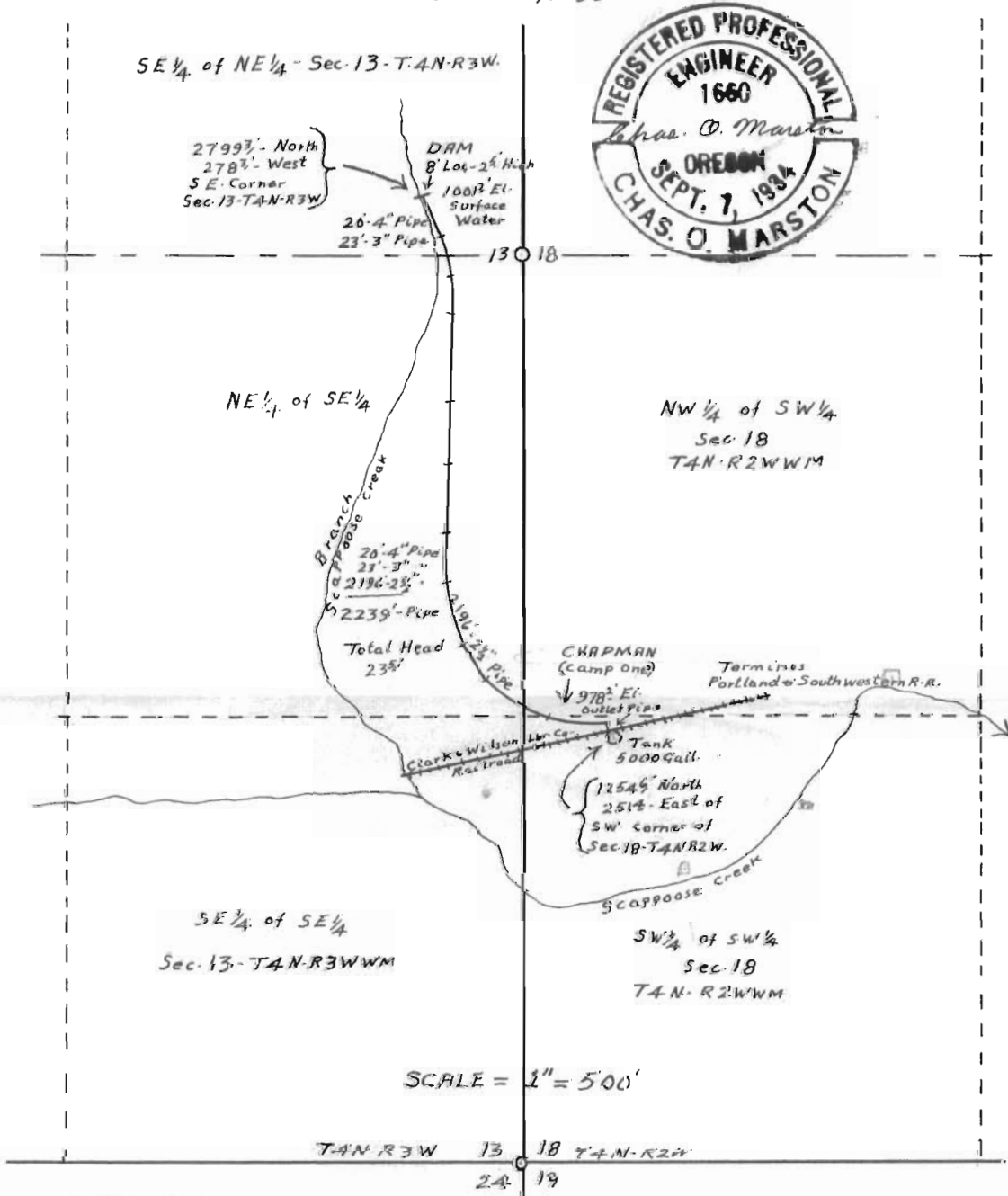

21315
3-16

RECEIVED
 JUL 1 1936
 STATE ENGINEER
 SALEM, OREGON

PROFILE
 CAMP ONE - PIPE LINE
 SCALE - 1" = 40' Vert. & 400' Horiz.

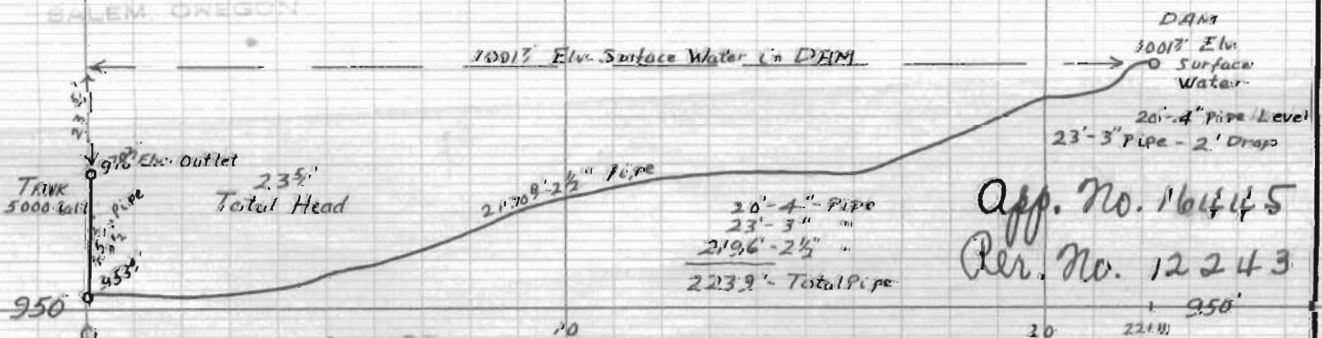

Application No. 21315
 Permit No. 16766

App. No. 16445
 Per. No. 12243

16445 LR