

SURVEYOR'S CERTIFICATE

I, W.E. Anderson of Tillamook Oregon do hereby certify that this map was made from notes taken during an actual survey made by me in April 1936, and that it correctly represents the property herein shown

Co Surveyor
W.E. Anderson

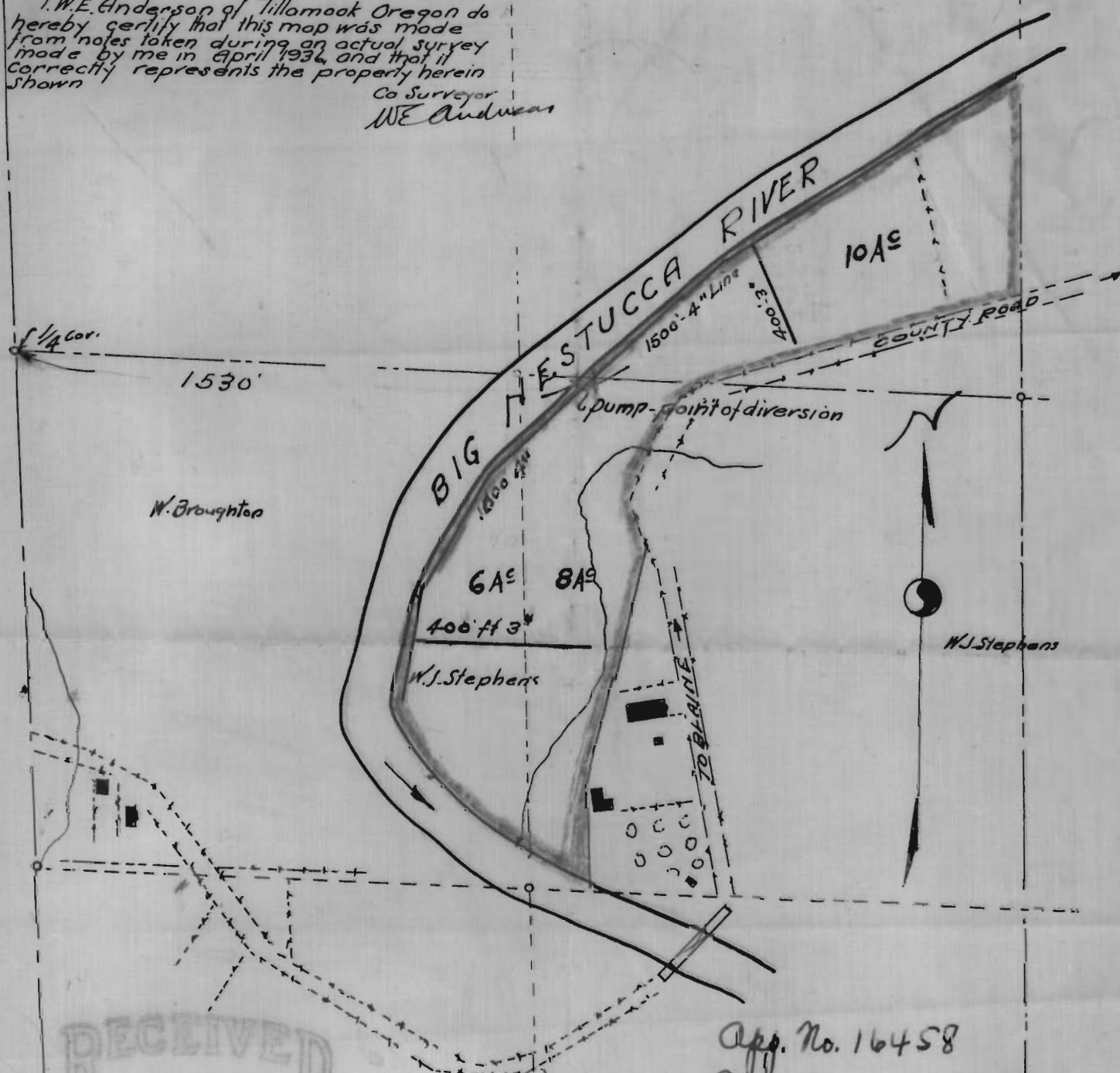

RECEIVED
JUL 10 1936
STATE ENGINEER
SALEM, OREGON

App. No. 16458
Per. No. 12255

Alfred & Moisie Pherson
cap - 170 gal met
then continue

W.J. STEPHENS
WATER-RIGHT
SEC. 28. T.3S.R.9.W.W.M
TILLAMOOK, OREGON
Scale 1" = 400'

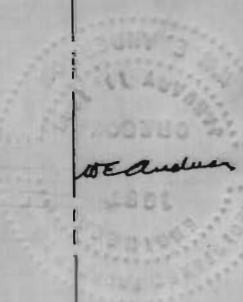

29 28
32 33

1-13-16458