

SECTION

15

TOWNSHIP 34S, RANGE 1W, W. M.

North

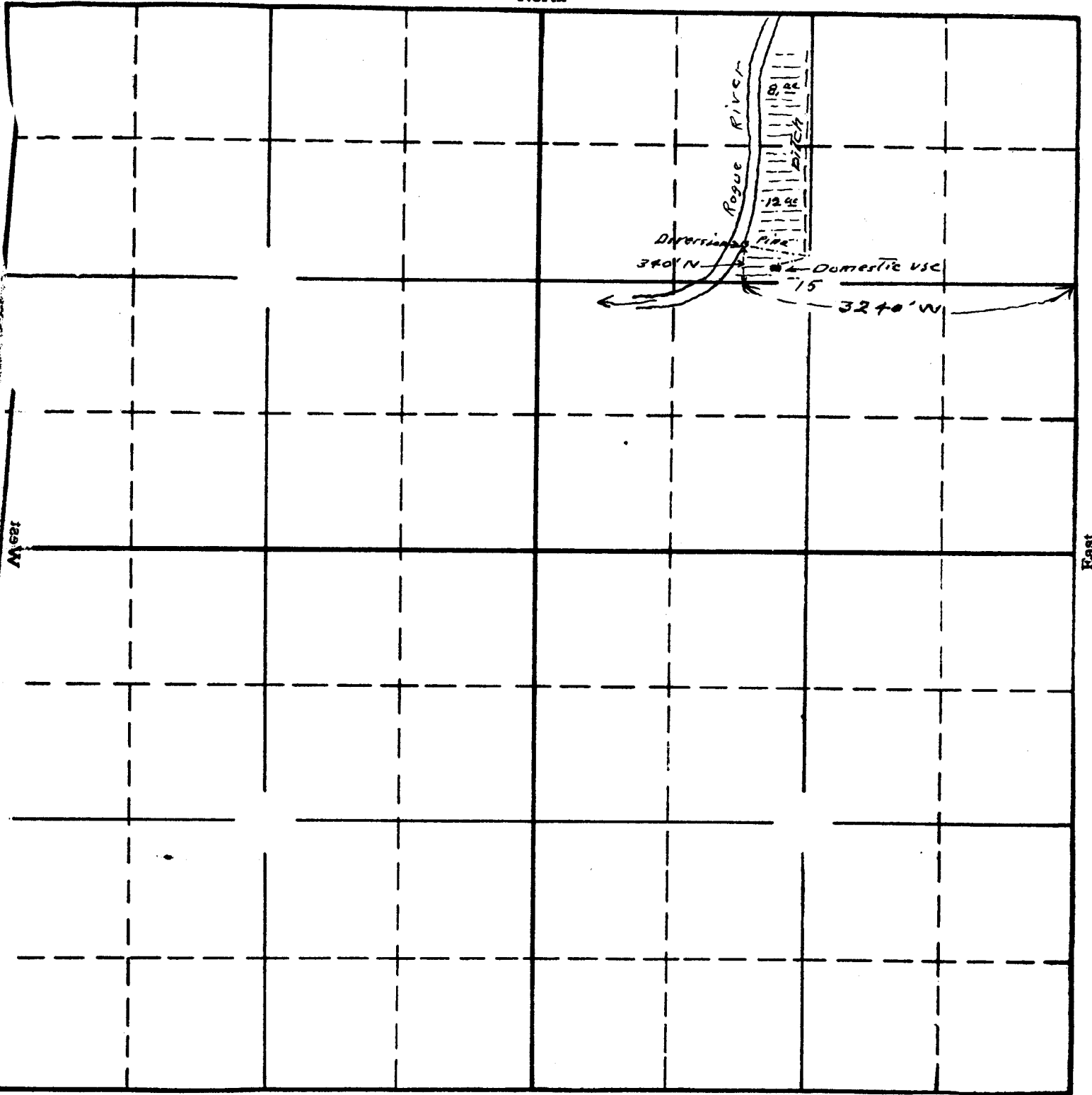

Sketch to accompany application ^{South}
 George P. and Florence S. Waller
 for use of the waters of Rogue River for
 irrigation - domestic - stock.

15-60-16877-OR -
 APPLICATION No. 16877
 PERMIT No. 12635