

H.L. Lewis
 T. 34 S., R. 8 W., W.M.
 Scale 8" = 1 Mile
 Sept. 1937

I, Tom R. Pearce, of Grants Pass, Oregon do hereby certify that this map was made from notes taken during an actual survey made by me and under my direction during Sept. 1937, and that it correctly represents the work described in the accompanying application, together with streams and ditches in the vicinity

Tom R. Pearce

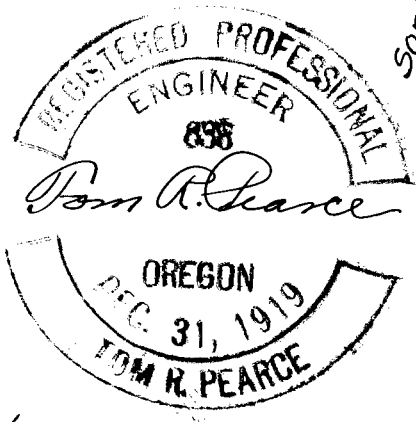
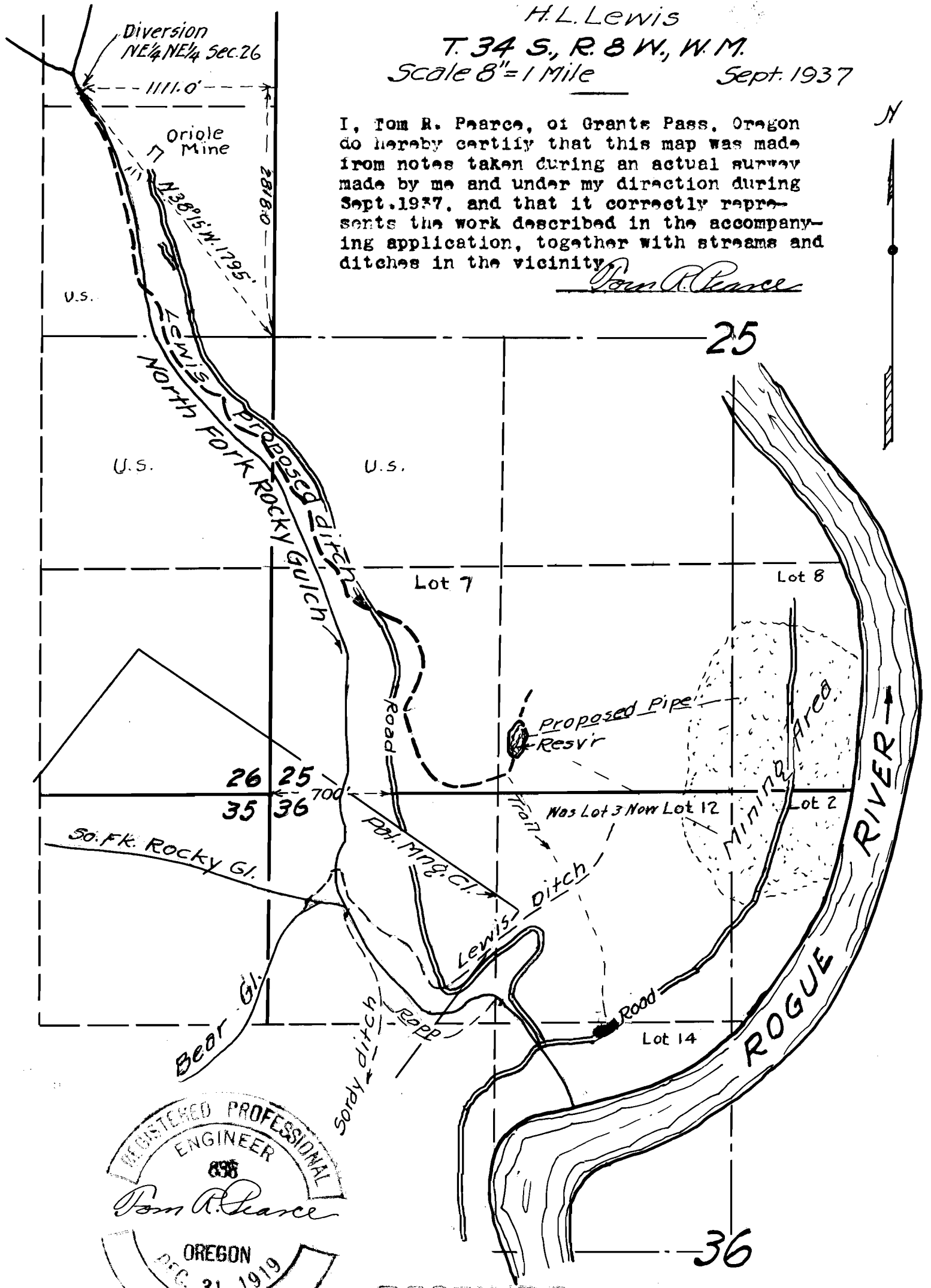

16952 HK
 15-75

RECEIVED
 SEP 13 1937
 STATE ENGINEER
 SALEM, OREGON

Application No. 16952
 Permit No. 12715