

Located in the SE1/4 of the NW1/4  
 Section 03 Township 28S Range 14W W.M.  
 Coos County

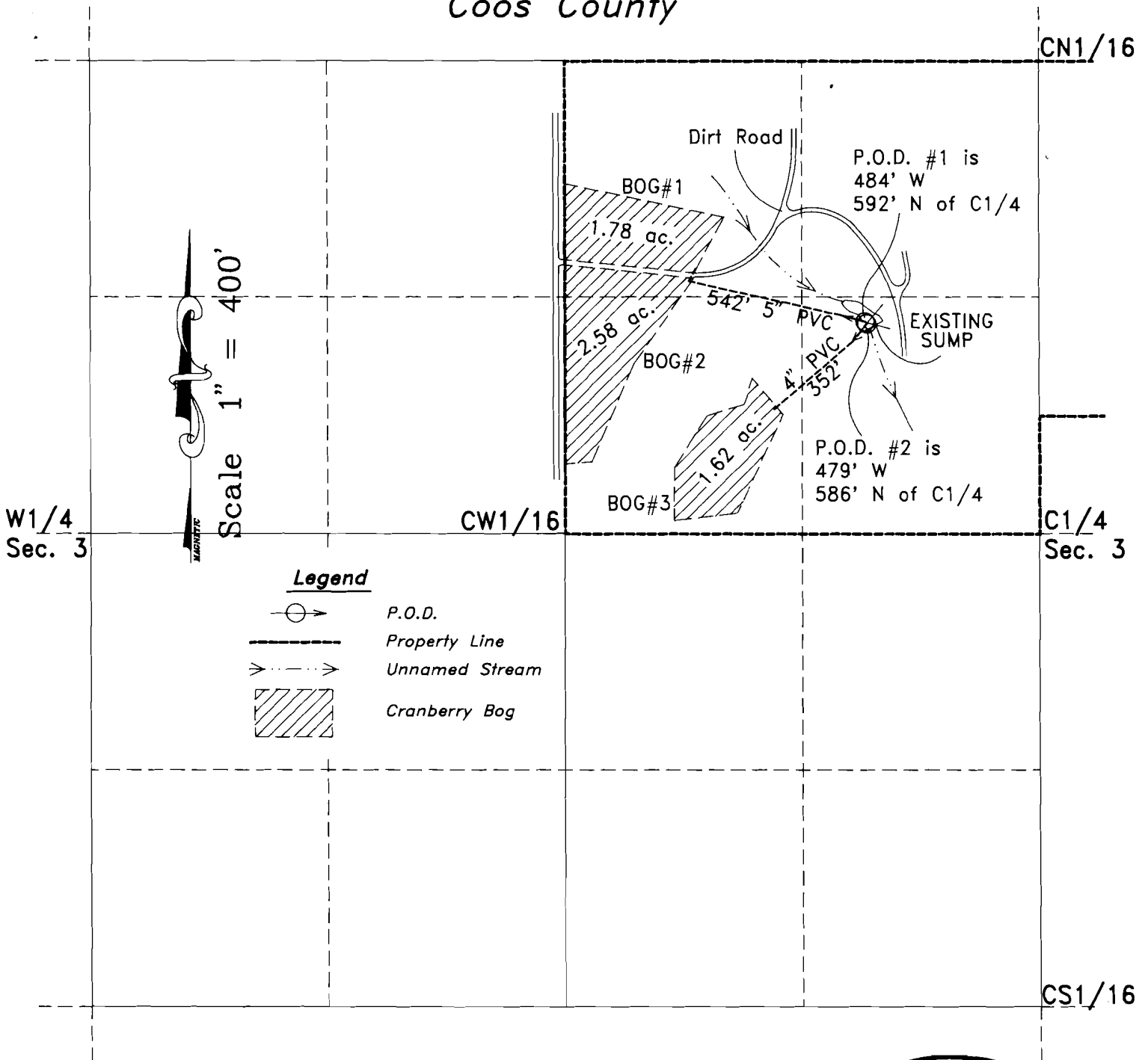

**EXAMINERS DISCLAIMER STATEMENT**

**NOTE:**

The P.O.D. and Waterline is entirely located on property owned by the applicant.

The preparation of this map was for the purpose of identifying the location of the Water Right only and has no intent to provide dimensions or location of property ownership lines.

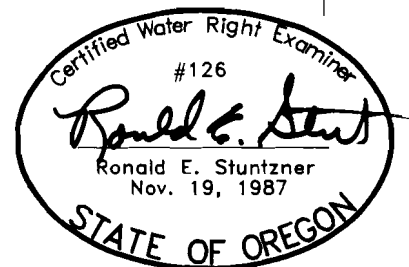

**FINAL PROOF SURVEY**  
 IN THE NAME OF

Dean & Carolyn Russell

Application No. G-12333  
 Permit No. G-11266

Surveyed on July 10, 1992 by R.E. Stuntzner