

3
App. No. 16045
Per. No. 11864

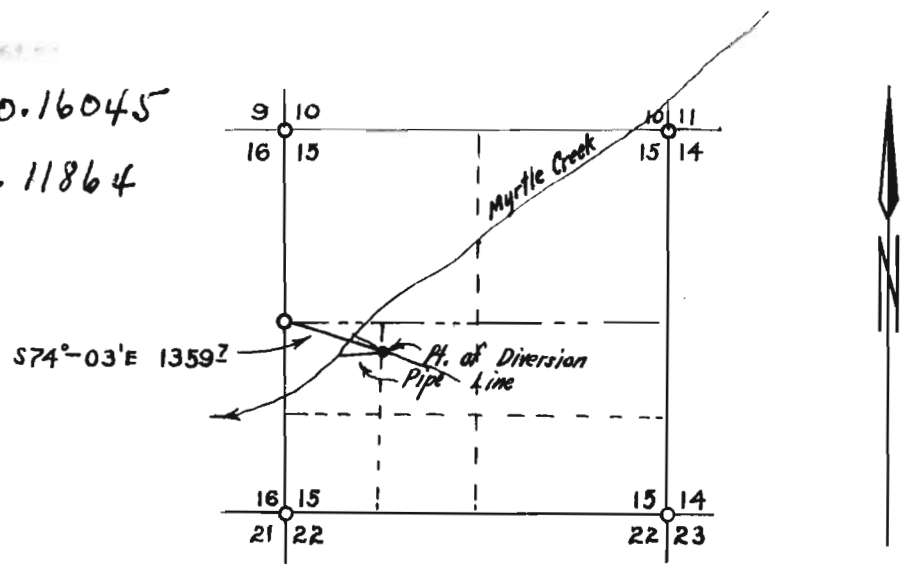

MAP OF
HOWARD P. BOBB IRRIGATION SYSTEM
SEC 15, T29S R3W W.M.
DOUGLAS COUNTY, OREGON

CERTIFICATE OF SURVEYOR

I, H.L. Epstein, of Roseburg, Oregon, do hereby certify that this map was made from notes taken during an actual survey made under my supervision and that it correctly represents the works described in the accompanying application, together with the location of streams in the immediate vicinity.

OREGON No. 1011
DATE OF Registration
Nov. 8, 1920

Signed *H.L. Epstein*