

App. No. 16065
Per. No. 11875

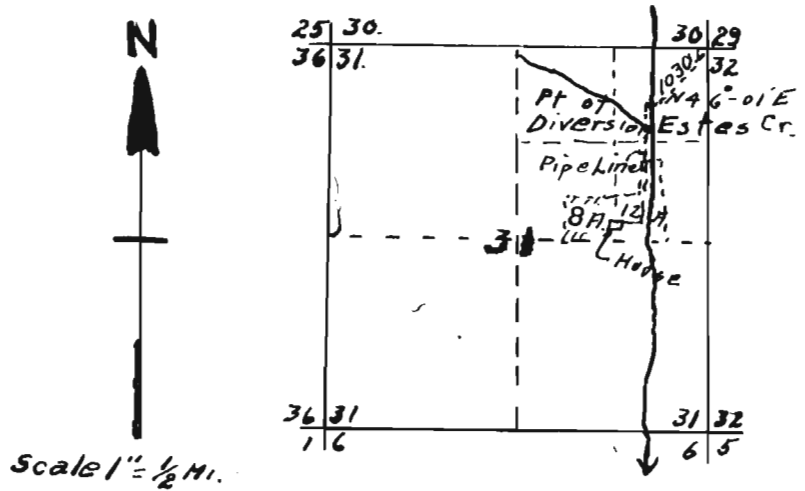

MAP OF
H.C. KELLEY IRRIGATION SYSTEM

SEC. 21. T285 R8W William Mer.
Office of H.L. EPPSTEIN

CERTIFICATE OF REGISTERED PROFESSIONAL ENGINEER

I, H.L. EPPSTEIN of Roseburg Oregon do hereby certify that on map was made from notes taken during an actual survey under my immediate supervision on Sept. 15, 1935, and that it correctly represents the work described in the accompanying application together with the location of streams and other ditches in the immediate vicinity.

Registered Professional Engr.
H. L. Epstein
Oregon License No. 1011
Date of Registration Nov. 8, 1920