

MAP

To accompany application
of J.E. FORD, Marshfield Ore
for a permit to appropriate
water in Section 33, Twp.
27 S., R. 13 W. W.M. Coos County
OREGON.

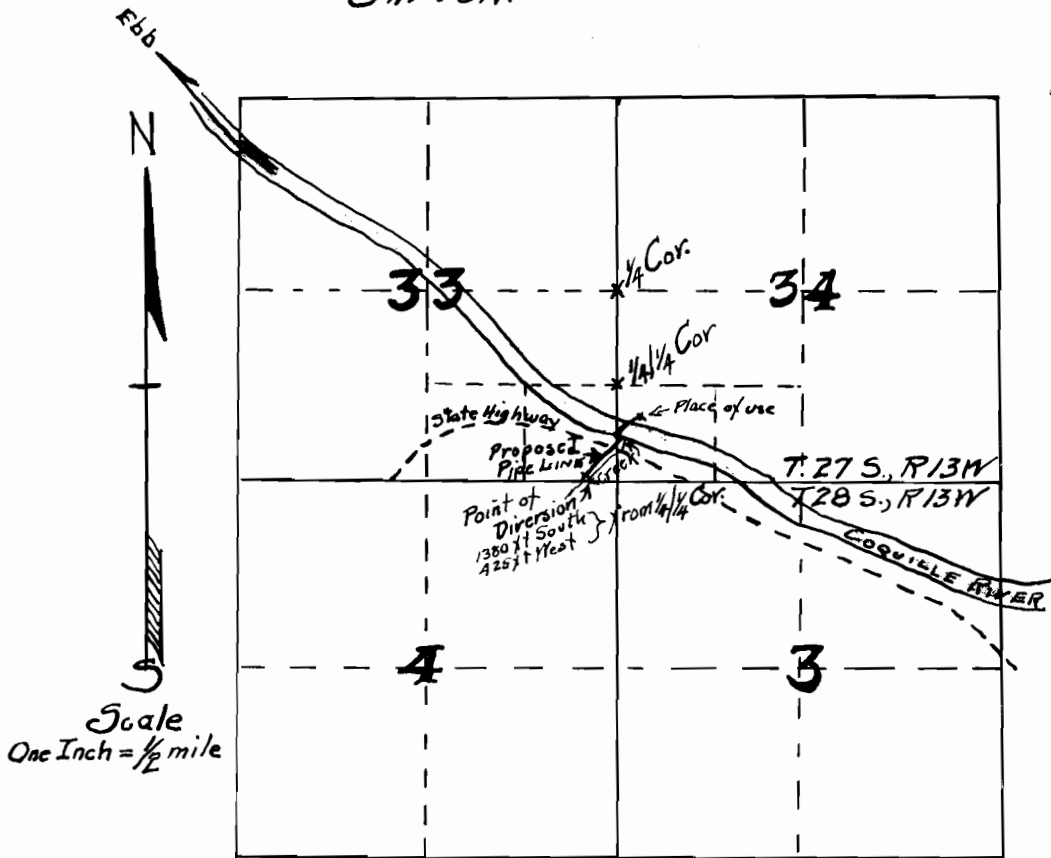

I, D.L. Buckingham, of Marshfield, Oregon do hereby certify that that this map was made from notes taken during an actual survey made by me May 12, 1937, and that it correctly represents the works described in the accompanying application, together with the location of streams in the immediate vicinity

D.L. Buckingham

D.L. Buckingham

17-19-26891
Application No. 16891
Permit No. 12654