

# MAP

To accompany application of E. J. Arms  
for a permit to appropriate water in Section  
19, Twp. 23 S. R. 12. W. W. M., Coos County, Ore.

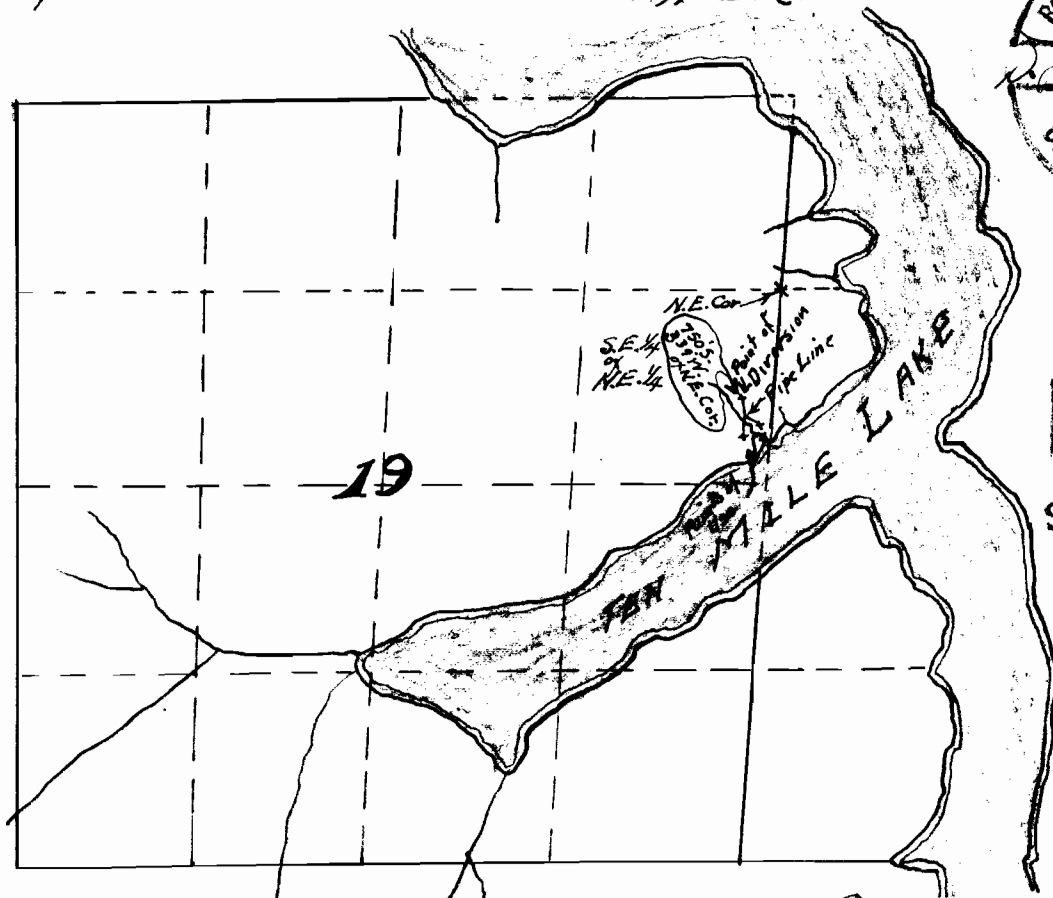
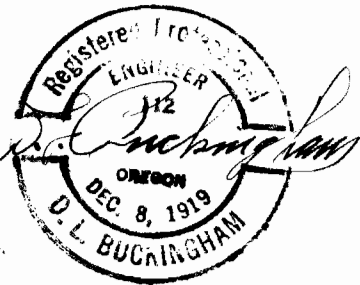

RECEIVED  
APR 12 1938  
STATE ENGINEER  
SALEM, OREGON

Scale

One inch = 1/4 mile

17281 SK

17-3

Application No. 17289

Permit No. 12996

I, D. L. Buckingham, of Marshfield, Oregon, do hereby  
certify that this map was made from notes taken during an  
actual survey made by me April 10, 1938 and that it  
correctly represents the works described in the accomp-  
anying application together with the location of all streams  
in the immediate vicinity

D. L. Buckingham