

Map of
WATER PERMIT SURVEY
 In Sec. 3 T28S R13W.W.M.
 For
SCHOOL DISTRICT #19
 COOS COUNTY, ORE.
 Scale 1" = 500' E.L. Vinton
 May, 1938

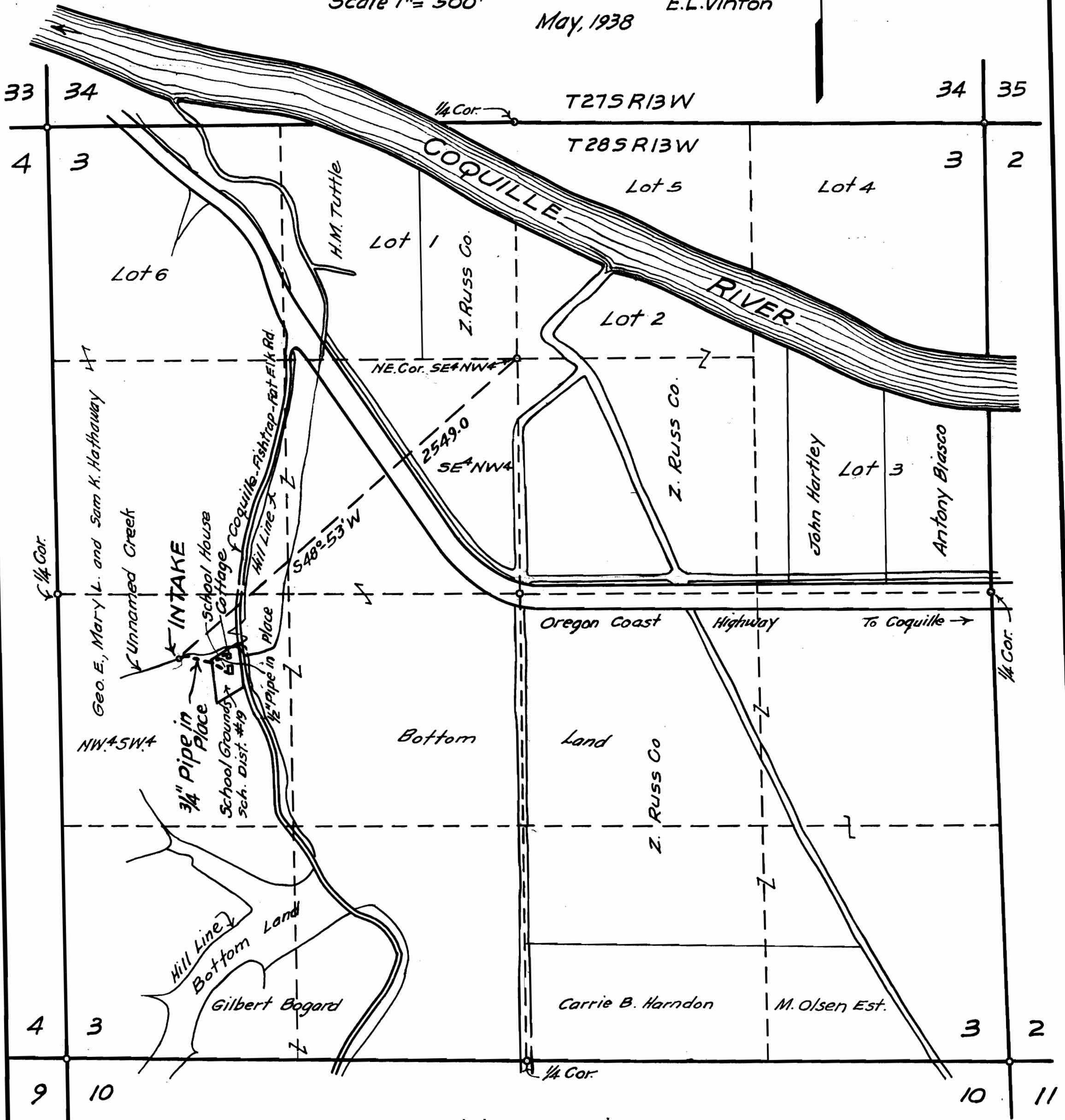

Application No. 17345
 Permit No. 13056

I, E.L. Vinton, of Coquille Oregon, do hereby certify that this map was made from notes taken during an actual survey made by me on May 25, 1938, and that it correctly represents the works described in the accompanying application, together with the location of streams and other ditches in the immediate vicinity.

Oregon No. 164
 Date of Registration, Nov. 8, 1919.

E. L. Vinton
 Registered Professional Engineer.