

SECTION

TOWNSHIP 26S, RANGE 2E, W. M.

North

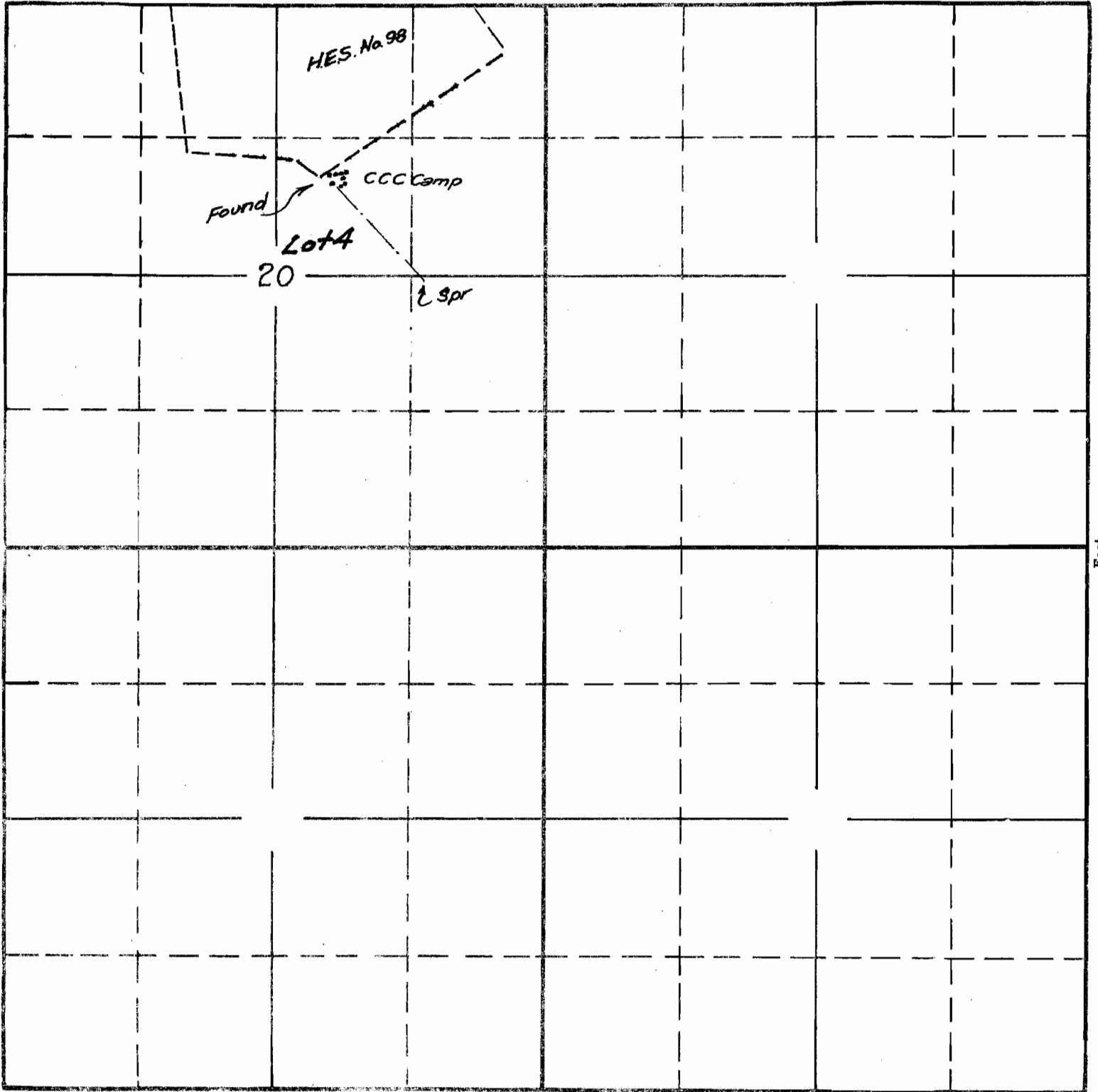

West

East

South

*Surveyed June 11 by
Chester A. Cummings*

APPLICATION No. 17718
PERMIT No. 13422

SECTION

20

TOWNSHIP 26 S, RANGE 2 E, W. M.

North

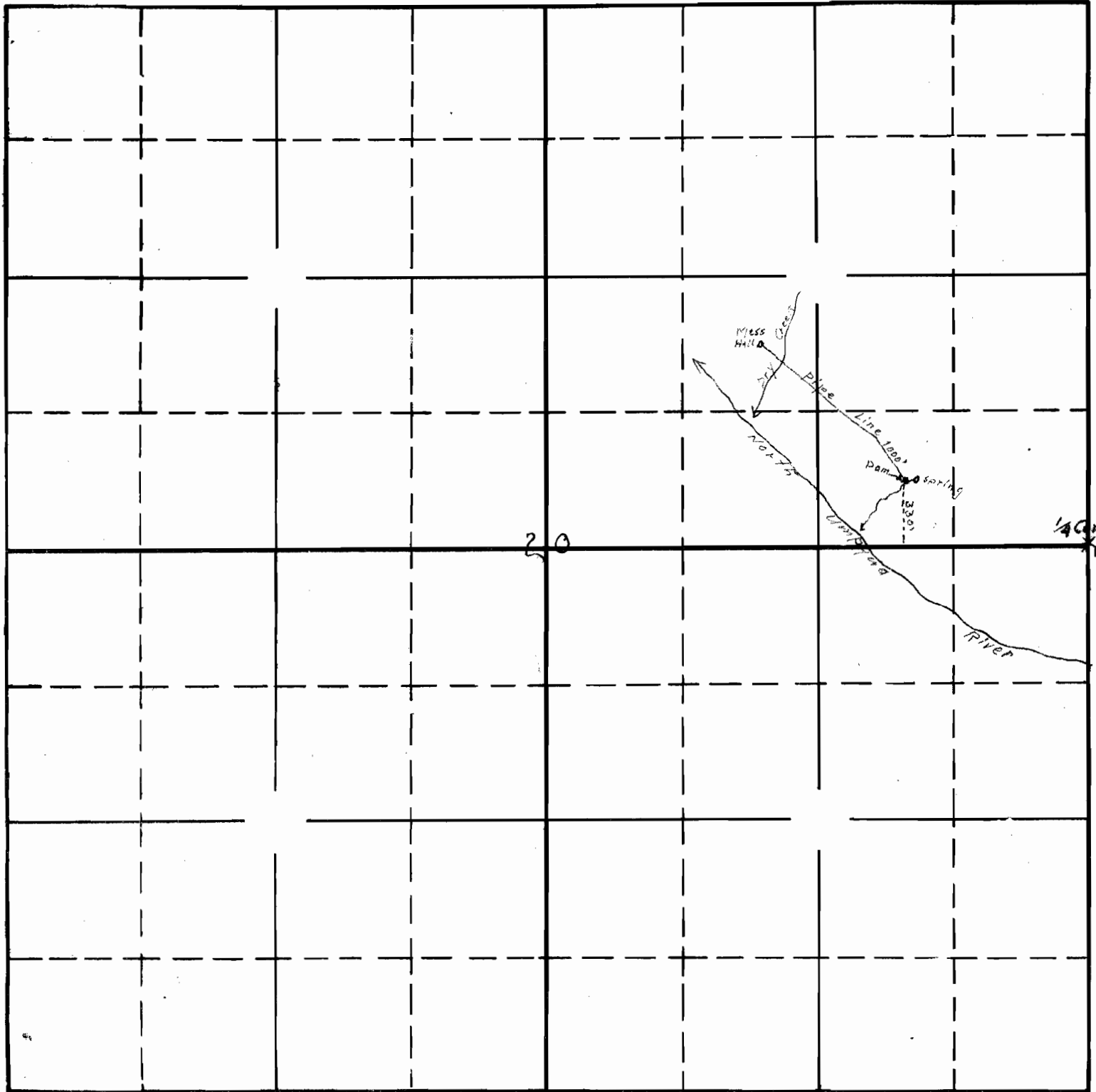

South

17718 OK

16-28

APPLICATION No. 17718

PERMIT No. 13422