

← Gulch Reservoir

MALIN IRRIGATION DISTRICT

Map showing Lands directly effected by the storage of natural waters in the proposed "GULCH" reservoir, by augmenting supply furnished by the district pumps.

These lands are covered by the Malin Irrigation District water rights

Scale 1" = 1000'

Date Nov. 1937

Prepared by Raymond G Heider Eng.

Approved Harry R. Judman
President

Approved M. M. Stasny
Secretary

Application No. 16963

Permit No. 12824

Oregon
California

MALIN IRRIGATION DISTRICT
 KLAMATH COUNTY ORE.
 Map showing proposed "GULCH RESERVOIR"
 details of construction of proposed Dam.
 Map Scale 1"=100'

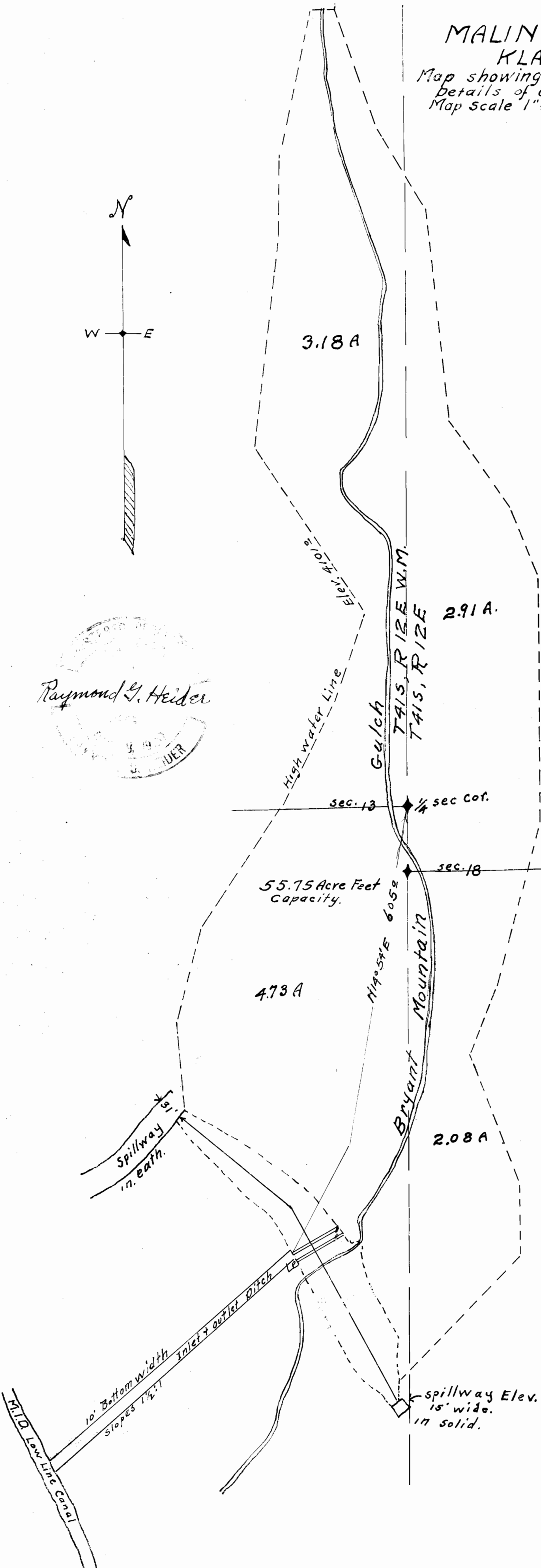

Raymond G. Heider
 REGISTERED PROFESSIONAL ENGINEER
 OREGON

SECTION OF SPILLWAY
 Scale 1"=10'

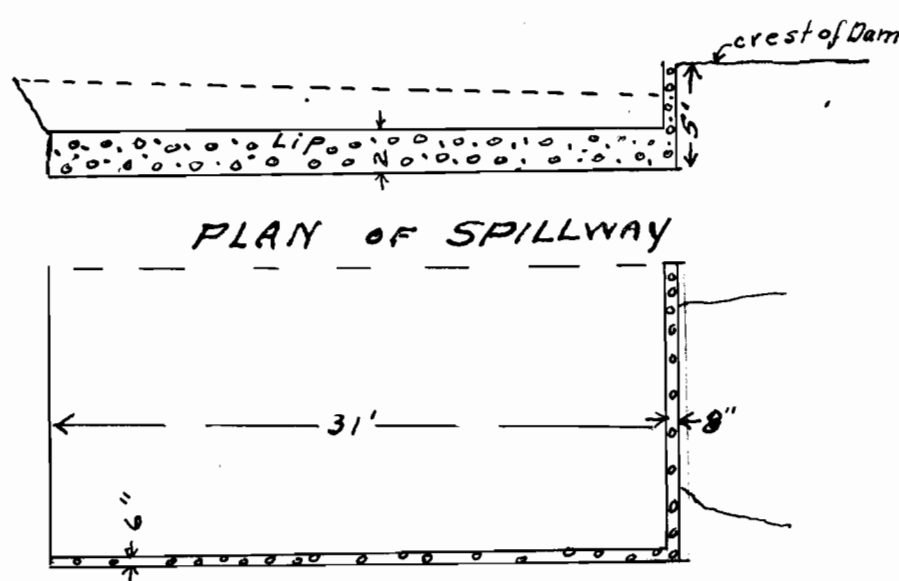

PLAN OF SPILLWAY

Profile of Center Line of Dam
 Scale 1"=100' hor. 1"=10' ver.

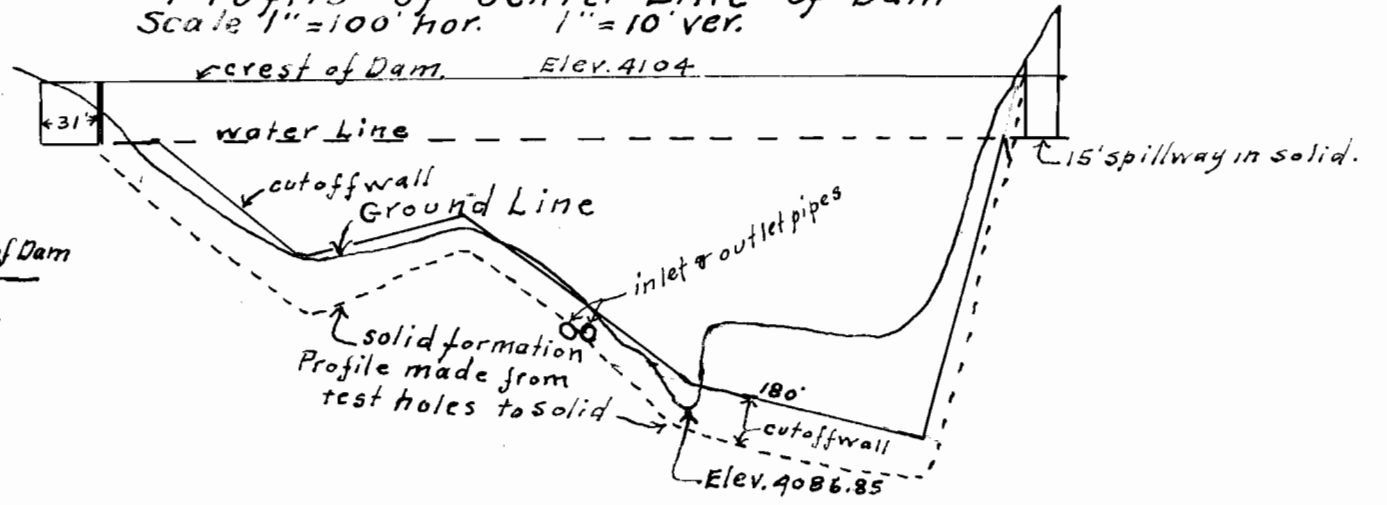

Cross section of Dam at Outlet pipe.
 Scale 1"=10'

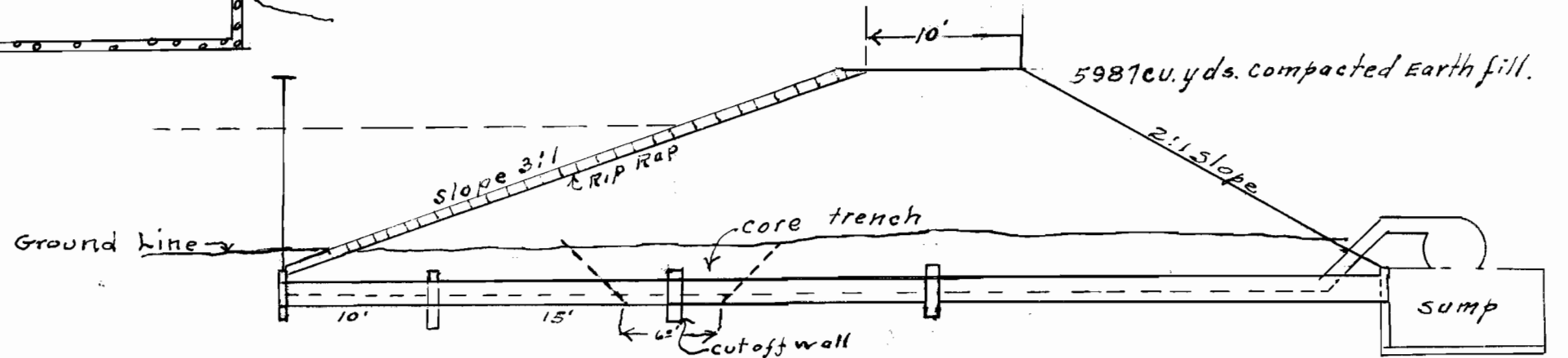

PLAN SHOWING INLET & OUTLET
 Scale 1"=5'

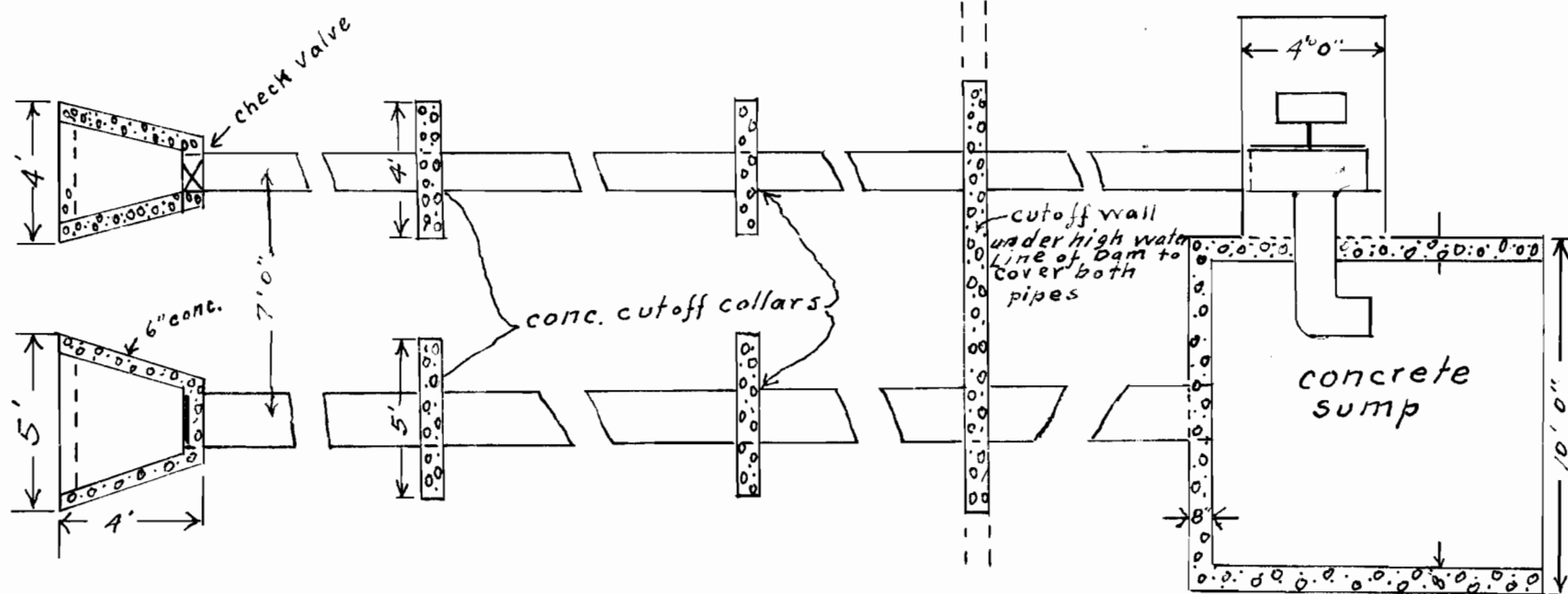

VERTICAL SECTION

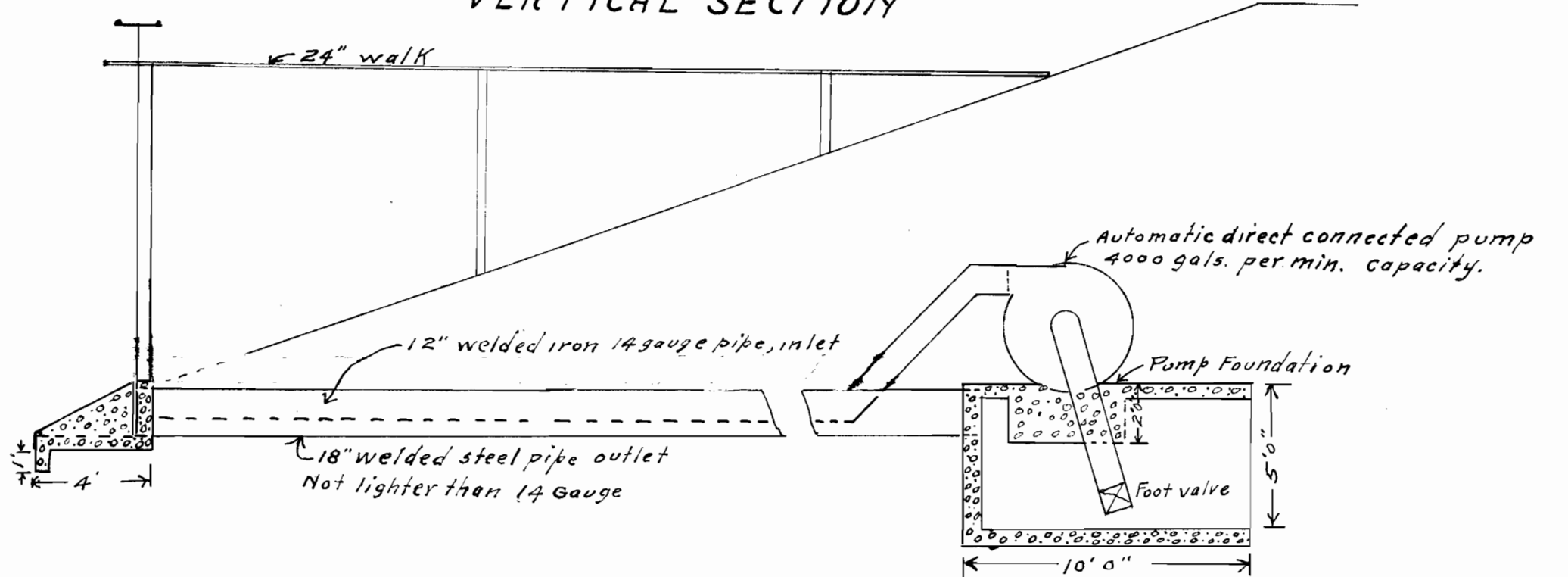

ENGINEER'S CERTIFICATE

I, Raymond G. Heider of Klamath Falls Oregon do hereby certify that this map was made from notes taken during an actual survey made by me on Nov. 11 1937 and that it correctly represents the works described in the accompanying application together with streams and other ditches in the immediate vicinity

Raymond G. Heider

Registered Professional Engineer

Date of Registration Nov. 20 1920

Oregon #1090

Approved

M. M. Stastny
 Secretary

Approved

Harry O. Johnson
 President

Application No. R-10104
 Permit No. R-711

REGISTERED
 NOV 20 1920
 STATE ENGINEER
 SALEM OREGON