

MCCALL

IRRIGATION DITCH

CROOK COUNTY OREGON

T.14S R.14E. W.11.

SCALE 2" = 1 MILE

I R. L. Brewster of Prineville Oregon, do hereby certify that this map was made from notes taken during an actual survey, made by me in July 1912, and it correctly represents the works described in the accompanying application, together with the location of streams and other ditches in the immediate vicinity, and has written thereon the area of each smallest legal subdivision which it is proposed to irrigate

R. L. Brewster
Surveyor.

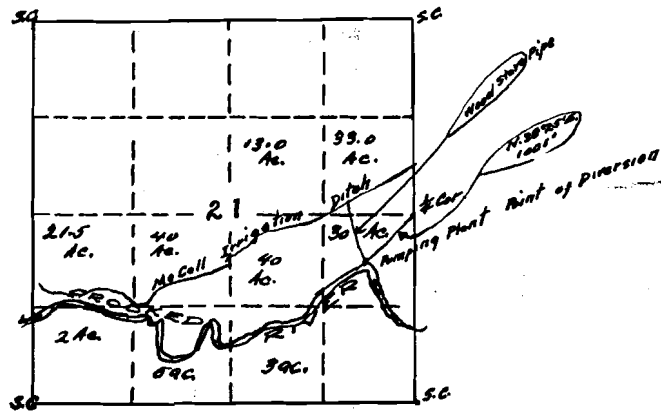

OFFICE OF STATE ENGINEER

RECEIVED

AUG 16 1912

SALMON, OREGON

Application No. 2507

Permit No. 1328

P# 1328

1328