

TOWNSHIP , RANGE W. M.

North

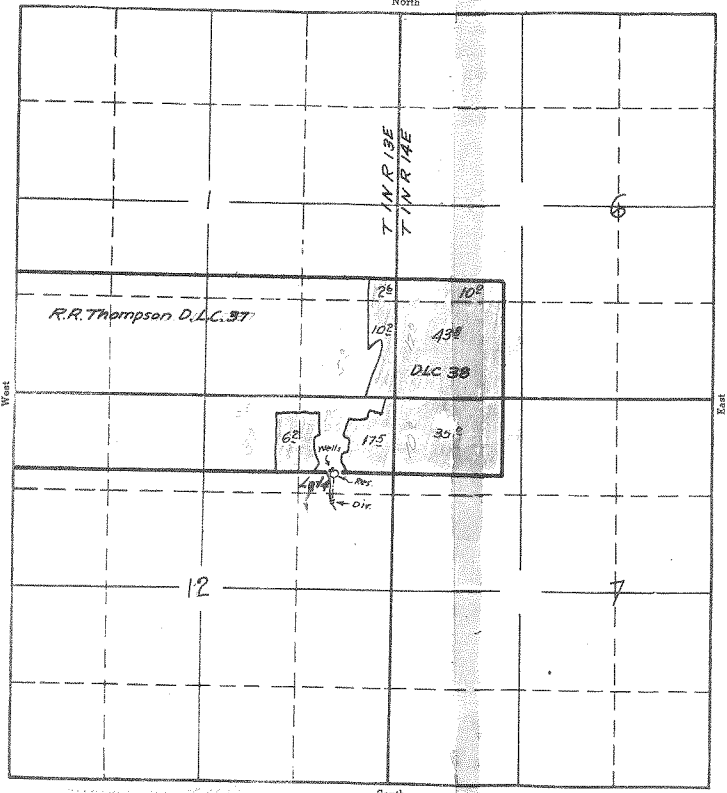

Surveyed by [unclear] 12/1/12  
10/3/12

APPLICATION No. 16192  
PERMIT No. 12040  
R-608

TOWNSHIP 17, RANGE 13E, W. M.

North

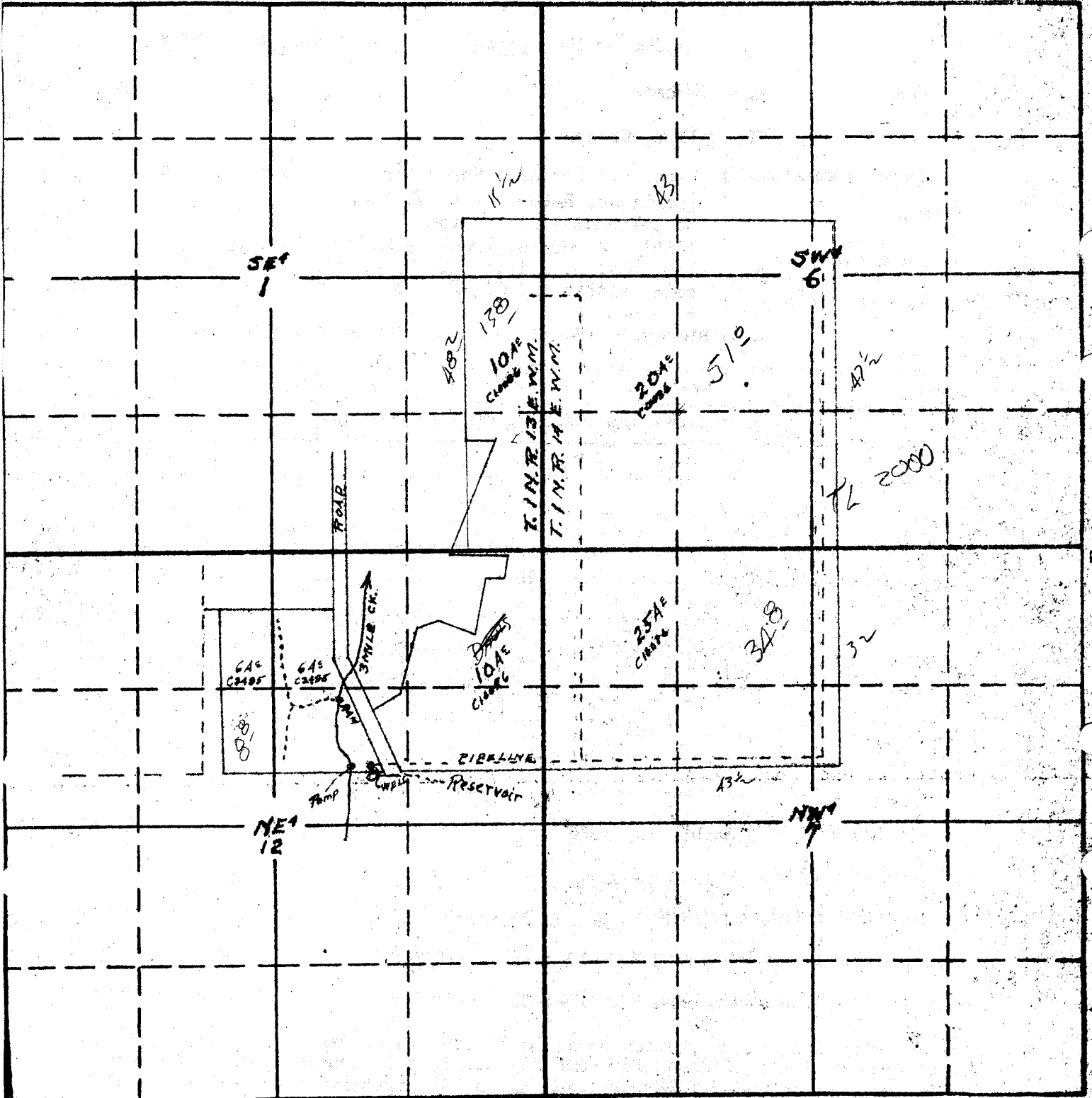

East

South

4-5-16192-16154-1  
 APPLICATION No. 16154 & 16192  
 PERMIT No. R-688 & 12040