

RECEIVED

JUL 1 1936

STATE ENGINEER
SALEM, OREGON

MAP

To ACCOMPANY
APPLICATION FOR WATER RIGHTS
By

THE CLARK AND WILSON LUMBER COMPANY OF DELAWARE
LINNTON, OREGON.

IN SE & NE 1/4 SECTION 34 - T. 6 N. R. 4 W. W. M.
COLUMBIA COUNTY, OREGON.

JUNE 20, 1936.

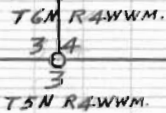
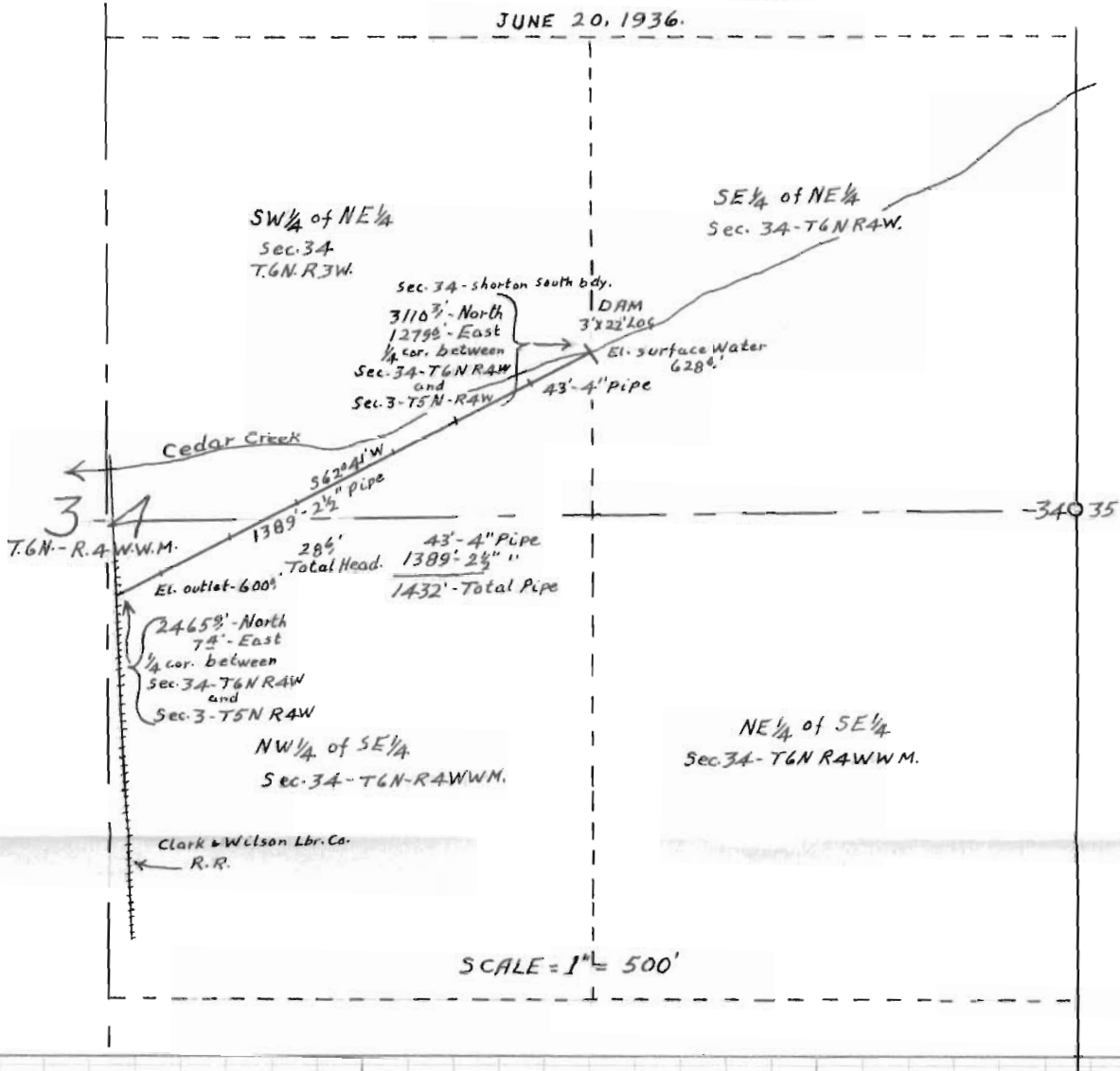

PROFILE
CEDAR CREEK PIPE LINE
Scale - 1" = 20' Vert. and 200' Horizontal.

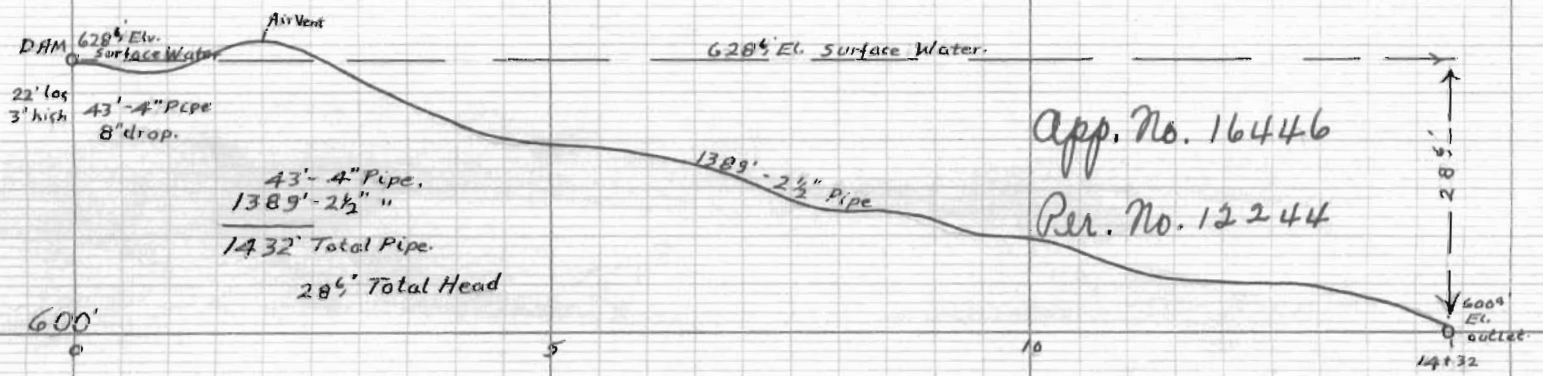

App. No. 16446
Per. No. 12244

1-12-16446