

SECTION

P-12350 15S

C-13493

T9124

TOWNSHIP 16S, RANGE 24E, W. M.

North

33

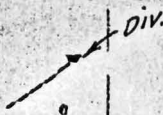

T 15 S R 24 E

T 16 S R 24 E

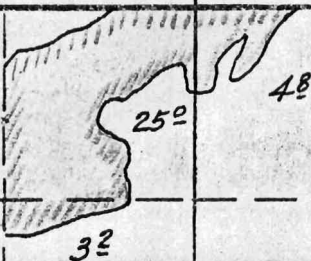

4

South

Surveyed Sept 25 1940 C.A.G.

APPLICATION No. 16569

PERMIT No. 12350

1 of 3

North

33

34

POINT OF DIVERSION

400 FT W.

Point

300 FT NORTH

Ditch

Wolf CREEK

TOWNSHIP 16-S. RANGE 24 E. W.M.

EAST

4

3

South

APPLICATION No.
PERMIT No.

RECEIVED
SEP 4 1936
STATE ENGINEER
SALEM, OREGON

12350
#2

TOWNSHIP 15-S. RANGE 24 E. W. M.

NORTH

WEST

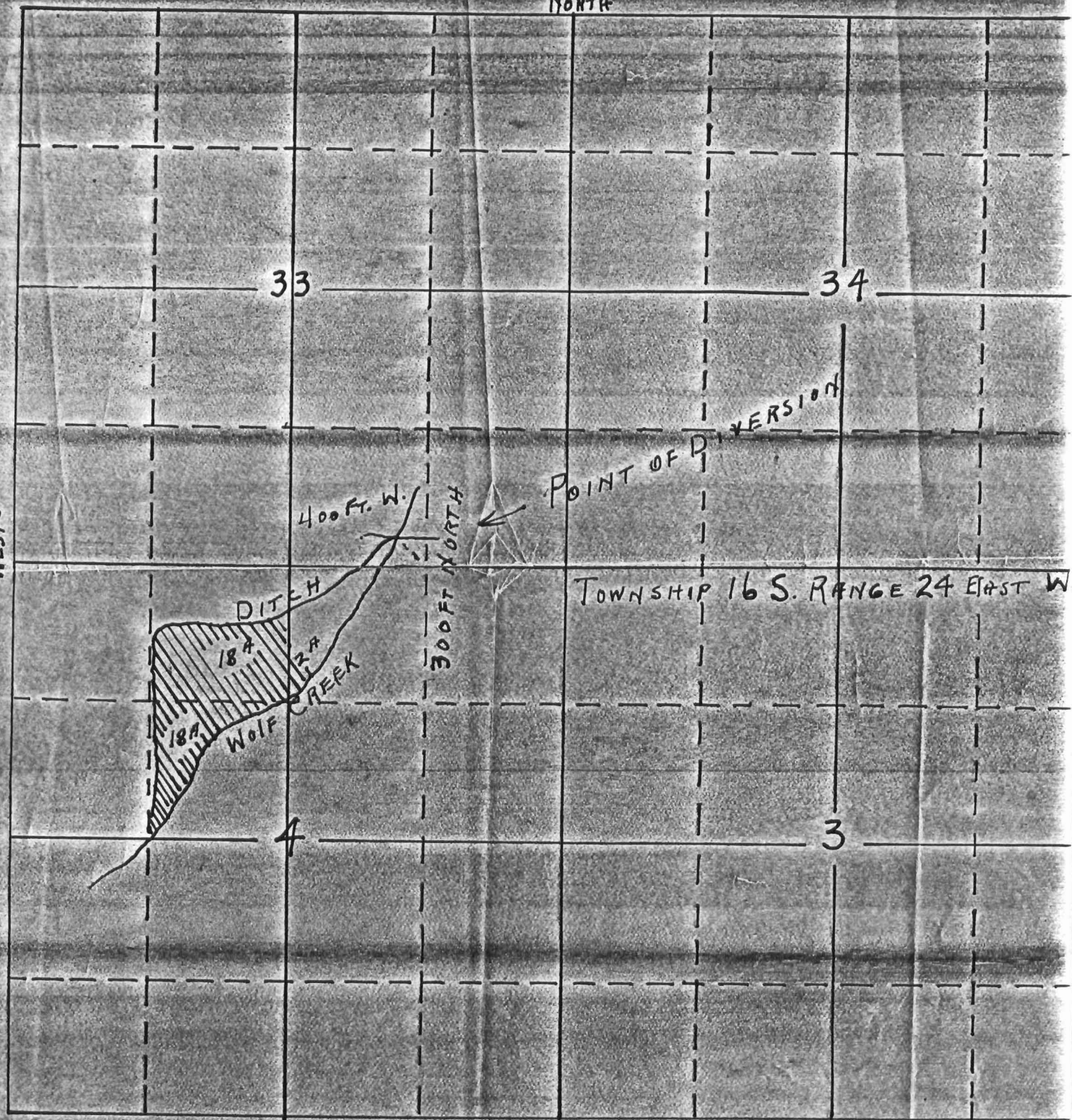

TOWNSHIP 16 S. RANGE 24 EAST W

SOUTH

APPLICATION No 1656
PERMIT No 123.

5-6-1
12350
#3