

1748

3164

MAP
 ILLUSTRATING APPLICATION
 for
 WATER APPROPRIATION
 by
 A. A. SCHENCK
 Hood River, Oregon
 Sept. 10, 1913 Scale 600' = 1-inch.

FILE OF STATE ENGINEER
 RECEIVED
 SEP 19 1913
 SALEM, OREGON,

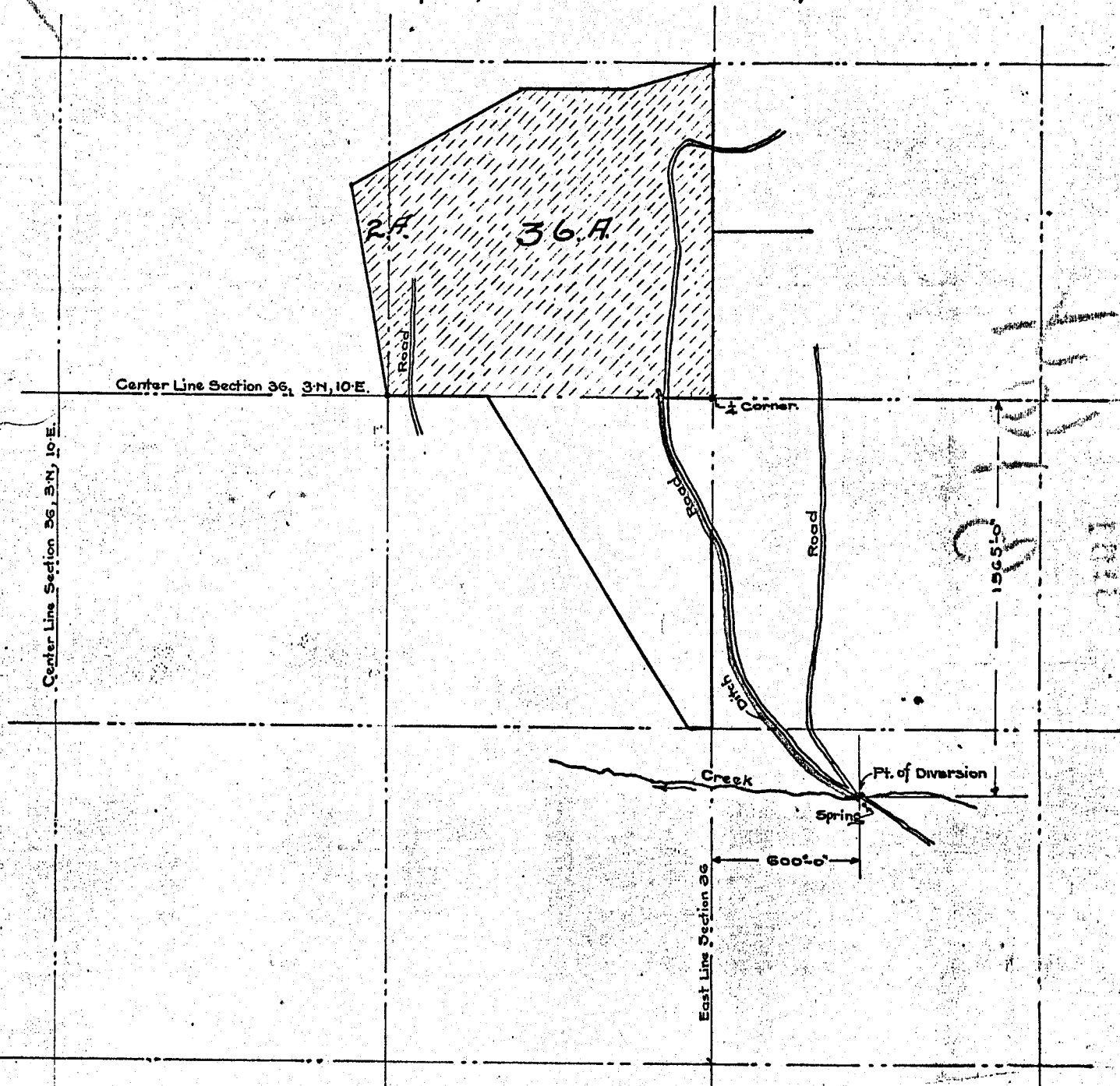

CERTIFICATE OF SURVEYOR

I, P.M. Morse, of Hood River, Oregon, do hereby certify that this

Map was made from notes taken during an actual Survey made by me on the tenth day of September, 1913, and that it correctly represents the works described in the accompanying application, together with the location of streams and other ditches in the immediate vicinity, and has written thereon the area in each smallest legal subdivision which it is proposed to irrigate.

P. M. Morse
 Surveyor.

App. 3164
 Per 1748