

14362

MAP
ACCOMPANYING APPLICATION FOR PERMIT TO APPROPRIATE WATER
SURVEY IN NW 1/4 NE 1/4, SECT 34, TWP. 3-North, RANGE 10, EAST W. M.

FOR Warren Miller

DATE June 4, 1940

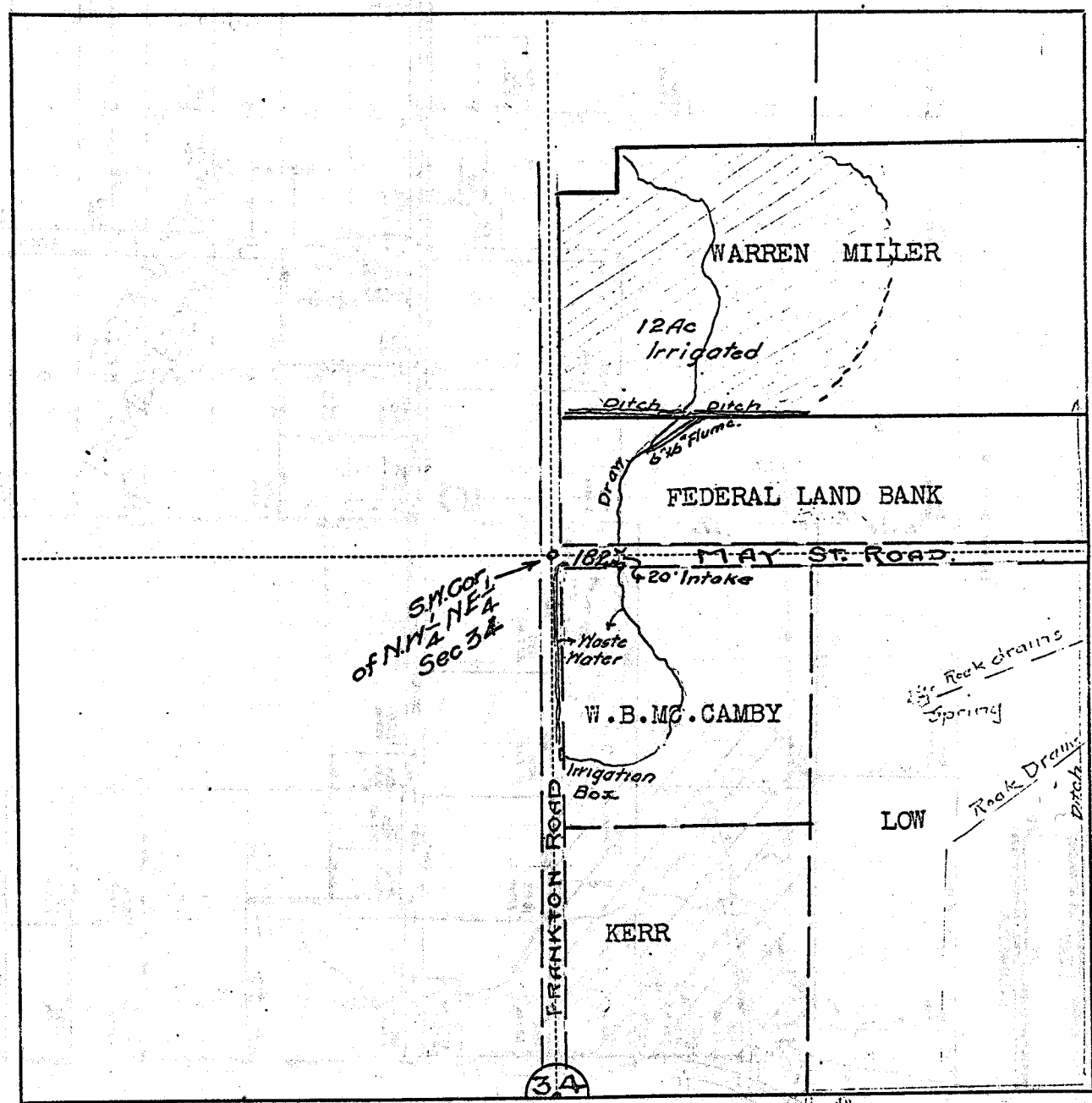

Scale 1 inch = 400ft.

Sd in 100'

18757
4-6
OK

I do hereby certify that this sketch was made from notes taken during an actual survey by me on June 4, 1940, and that it correctly represents the field work of said survey.

C.M. Hurlburt
County Surveyor
Hood River County, Oregon

Helpers Warren Miller

Application No. 18757
Permit No. 14362
KILMAN 14982