

T. 28 S., R. 14 W., W.M.

SECTION 16

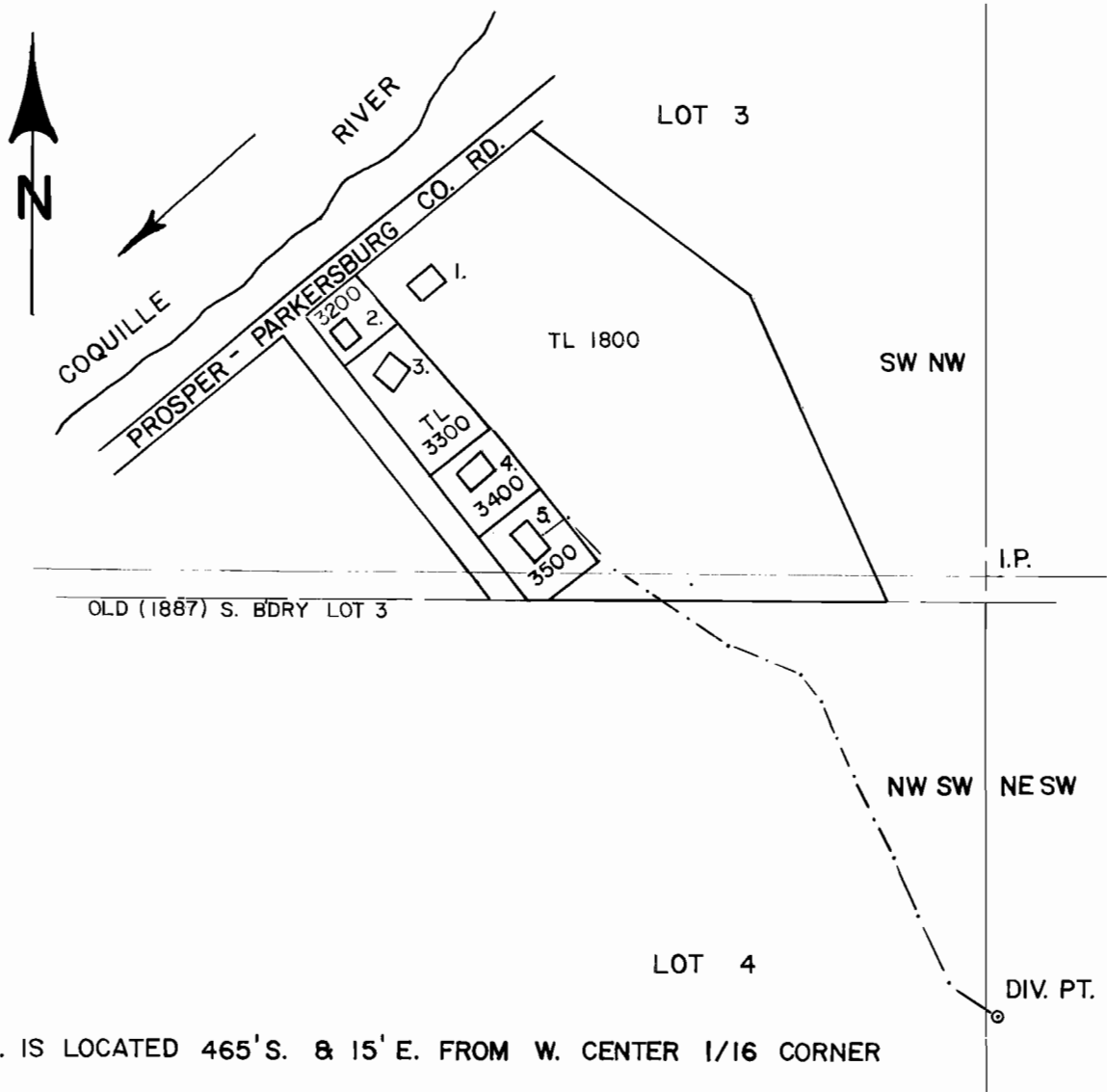

DIV. PT. IS LOCATED 465' S. & 15' E. FROM W. CENTER 1/16 CORNER

SCALE: 1" = 200'

WATER RESOURCES DEPT. RESURVEY

UNDER

PERMIT NO. 14334

CERTIFICATE NO. 14016

IN NAME OF

HERMAN HONGELL

Surveyed JUNE 10, 1986, by J.M. SCHMORDE.