

TOWNSHIP 3 S., RANGE 10 W. W. M.

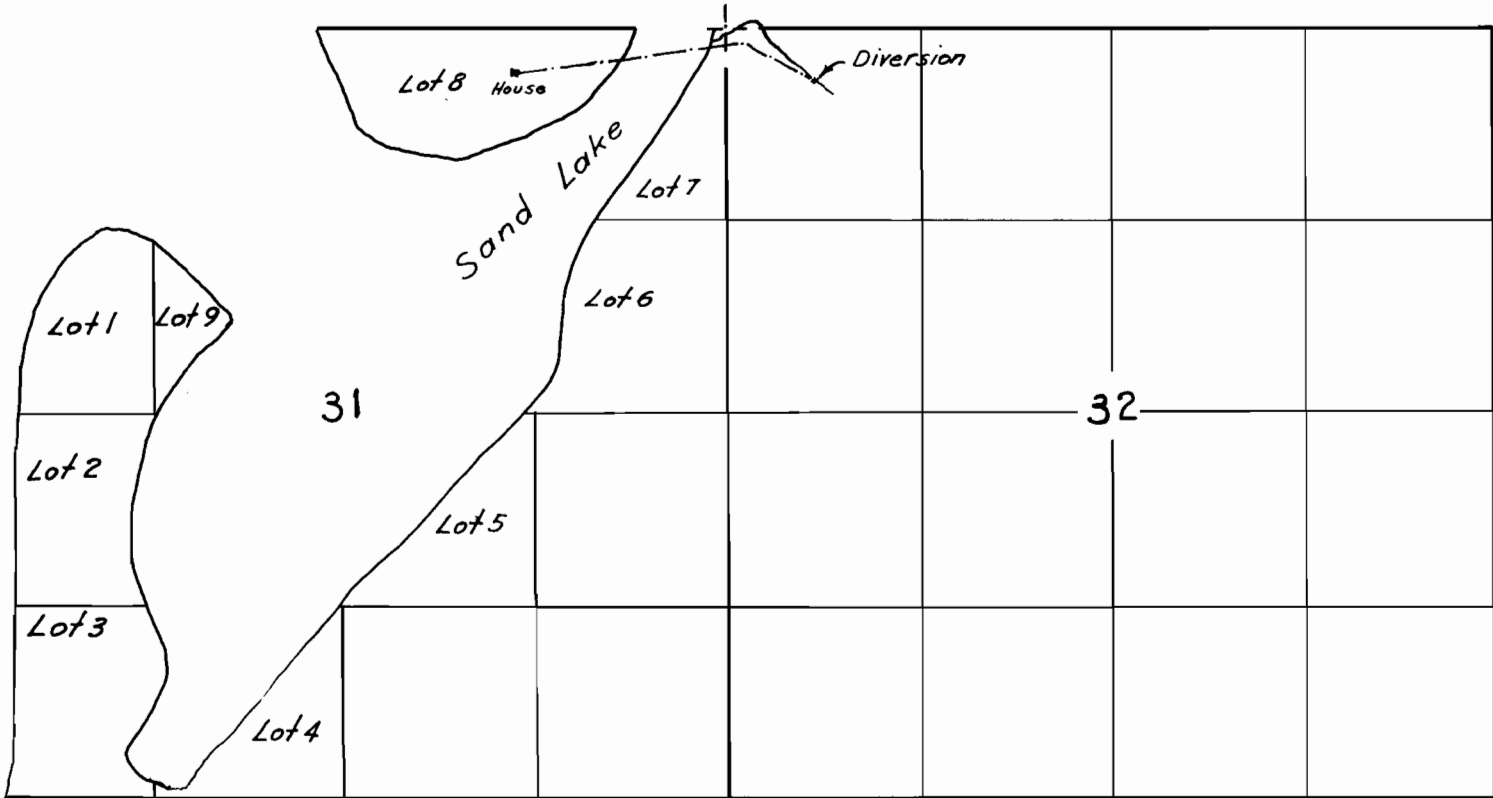

FINAL PROOF SURVEY

UNDER

Application No. 18453 Permit No. 14075

IN NAME OF

Mrs. Linda Stormer

Surveyed Aug 9, 1941, by Chas. Cummings

SURVEYOR'S CERTIFICATE

I, W.E. Anderson, Surveyor of Tillamook County Ore do hereby certify that this map was made from notes taken during an actual survey made by on October 29, 1939, and that it correctly represents the works herein shown.

W.E. Anderson

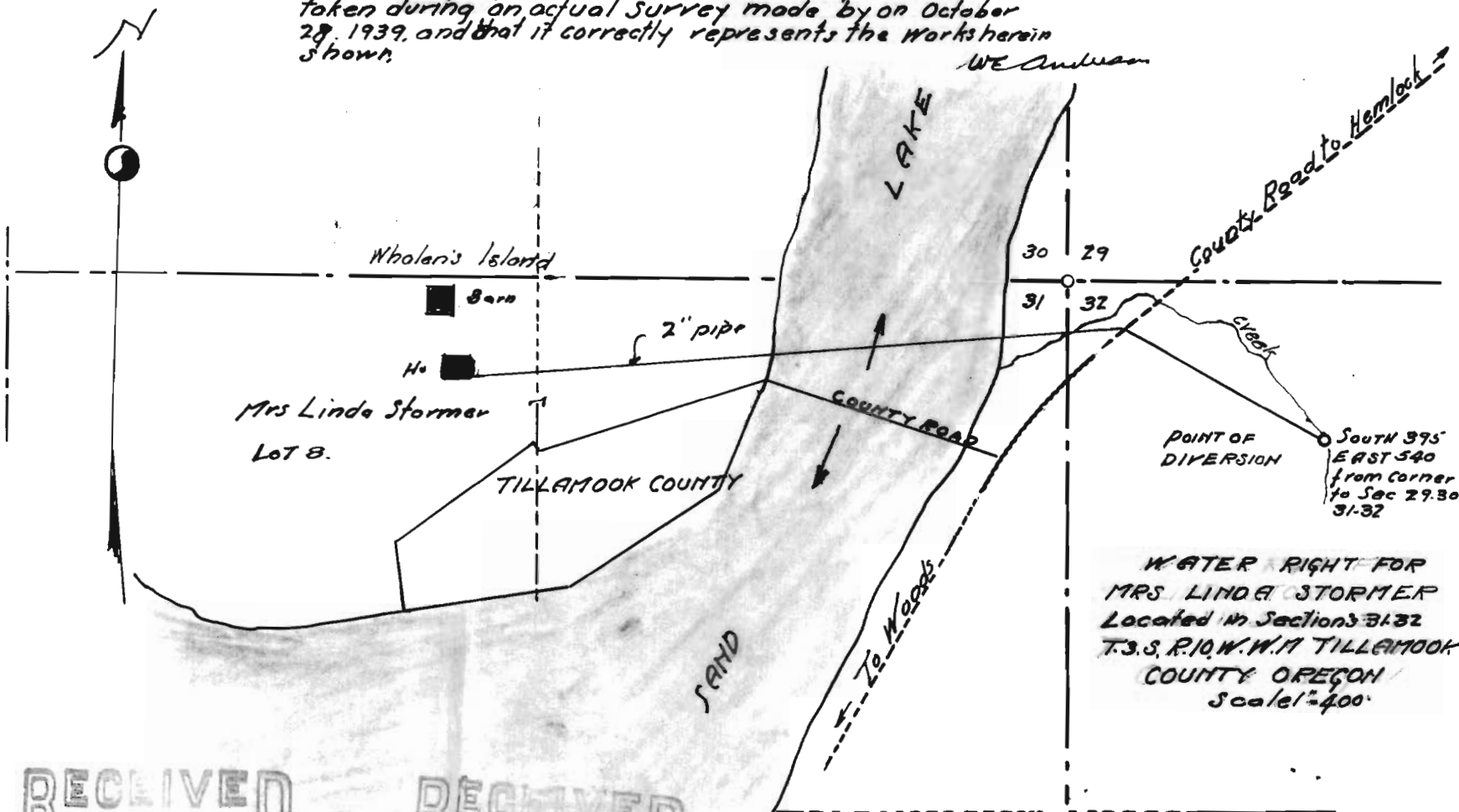

POINT OF DIVERSION
 SOUTH 39° EAST 540
 from corner
 to Sec 29.30
 31-32

WATER RIGHT FOR
 MRS. LINDA STORMER
 Located in Sections 31-32
 T.3.S. R.10.W.11A TILLAMOOK
 COUNTY OREGON
 Scale 1"=400'

RECEIVED
 NOV 6 1939
 STATE ENGINEER
 SALEM, OREGON

RECEIVED
 DEC 13 1939
 STATE ENGINEER
 SALEM, OREGON

App No. 18453 07
 1-6 a

Per. No. 14075