

TOWNSHIP 2 S., RANGE 2 E.

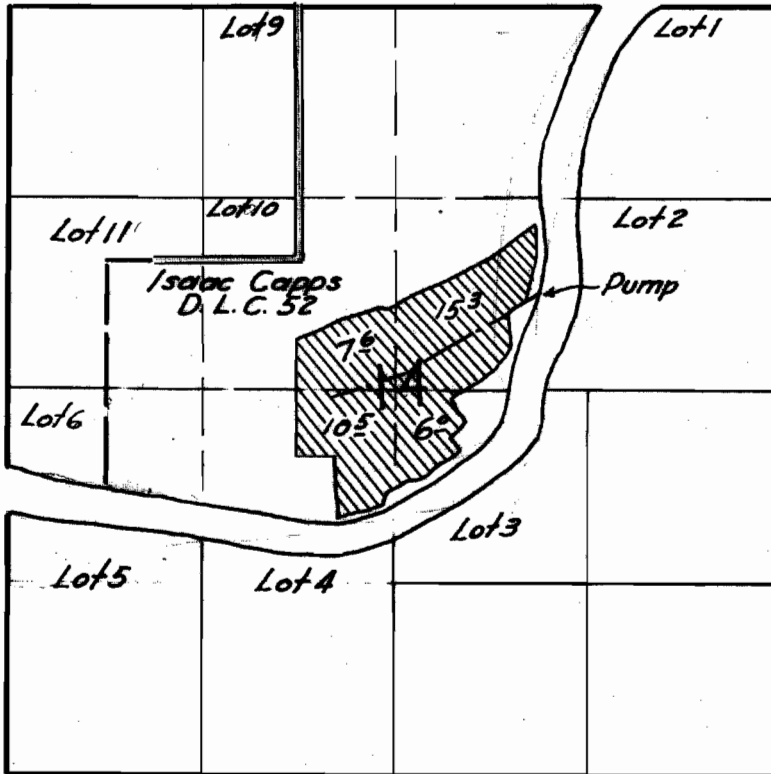

*map in error
re-entrant cor on
Capps D.L.C. 52
located too far
north which puts his
land too far south
no conflict with file
38891 or 5902*

FINAL PROOF SURVEY
UNDER

Application No. 18824 Permit No. 14462

IN NAME OF

Frank Haberlach

Surveyed May 26 1941, by [Signature]