

# MAP OF O.H. RHOADES PROPERTY.

Accompanying application for permit to appropriate water.

Scale 1"=600'

3898

2  
2  
3

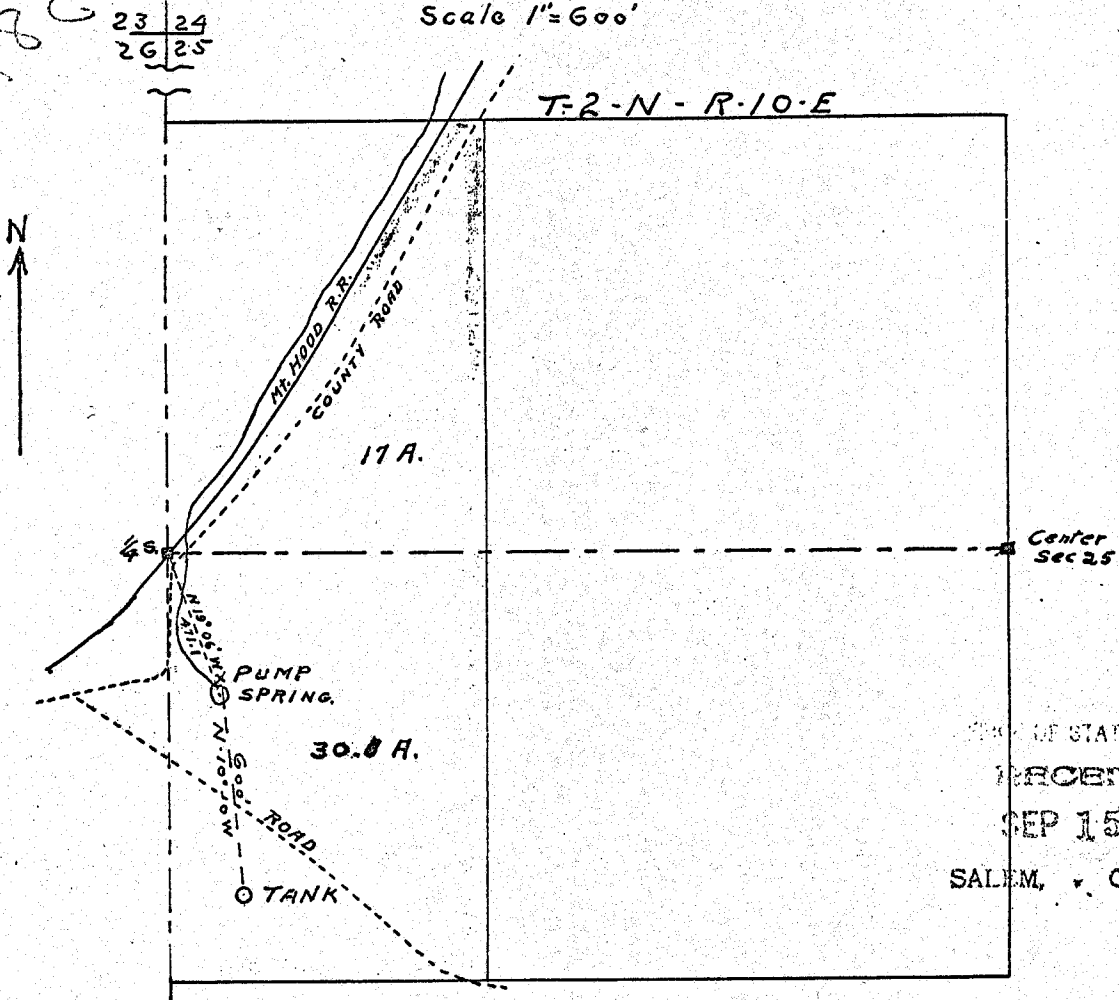

RECEIVED  
 SEP 15 1914  
 SALEM, OREGON,

## CERTIFICATE

I, R. A. McClanathan of Hood River, Ore. do hereby certify that this map was made from notes taken during an actual survey made by me, September 8, 1914, and that it correctly represents the works described in the accompanying application, together with the location of streams and other ditches in the immediate vicinity, and has written thereon the area in each smallest legal subdivision which it is proposed to irrigate.

R. A. McClanathan Surveyor.

Application No. 3898  
 Permit No. 2214

30  
 20  
 10