

T. 2 S., R. 1 E. W.M.

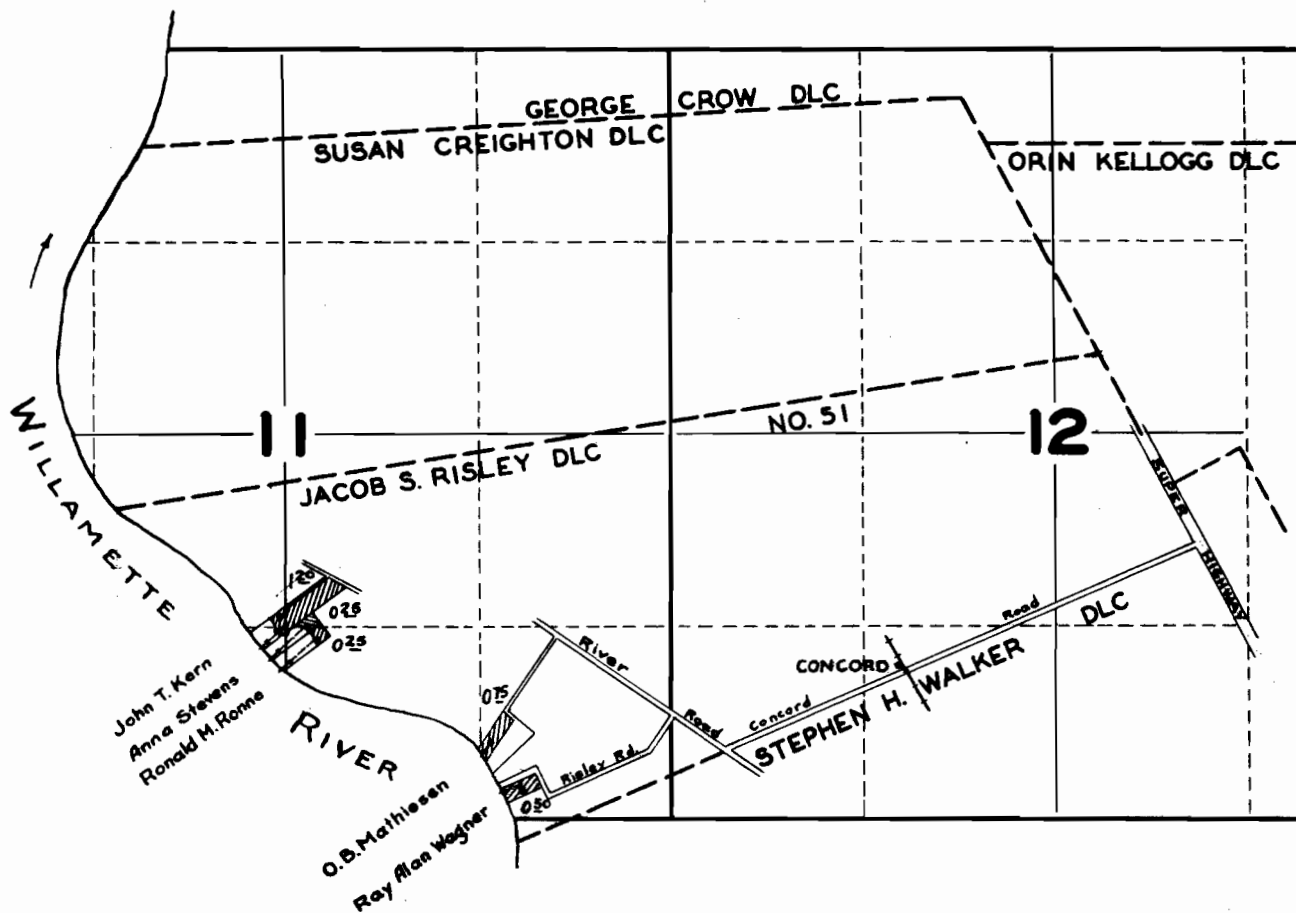

FINAL PROOF SURVEY

UNDER

Application No.	19218	Permit No.	14808
	19242		14825
	19250		14831
	19370		14950
	19429		15029

IN NAME OF

Ray Alan Wagner
 Anna Stevens
 Ronald M. Ronne
 O. B. Mathiesen
 John T. Kern

Surveyed July 28, 1942, by *Geol. W. Pederman*