

T. 25 S., R. 13 W. W.M.

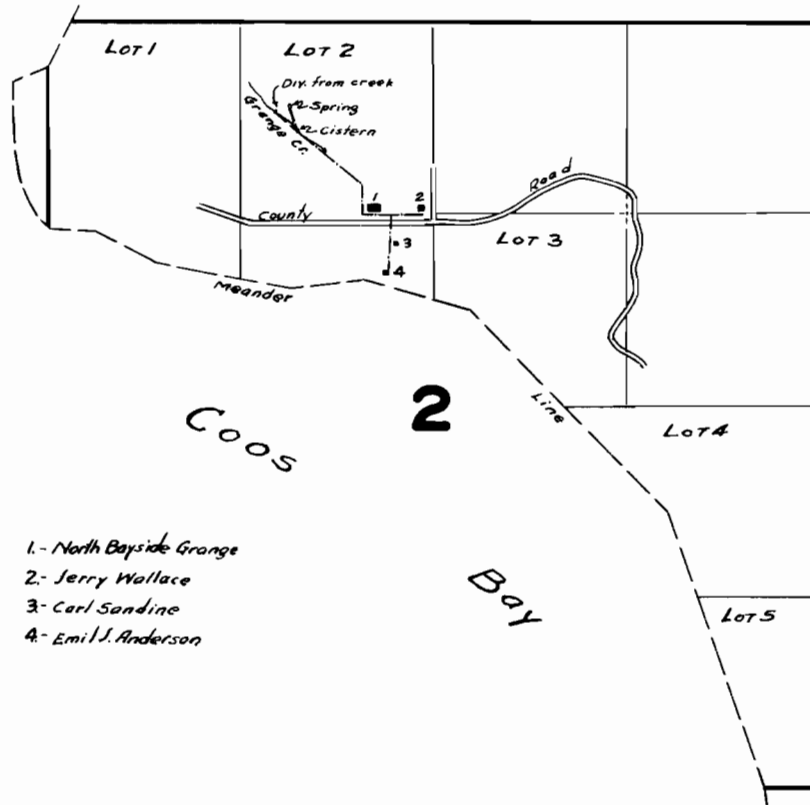

- 1- North Bayside Grange
- 2- Jerry Wallace
- 3- Carl Sandine
- 4- Emil J. Anderson

FINAL PROOF SURVEY UNDER

Application No. 19612 Permit No. 15191

IN NAME OF

Mr. & Mrs. Carl Sandine, and
Mr. & Mrs. Emil J. Anderson

Surveyed Aug. 13 1943, by Geo. W. Mademan