

# T.20 S. R.3 W. W.M.:

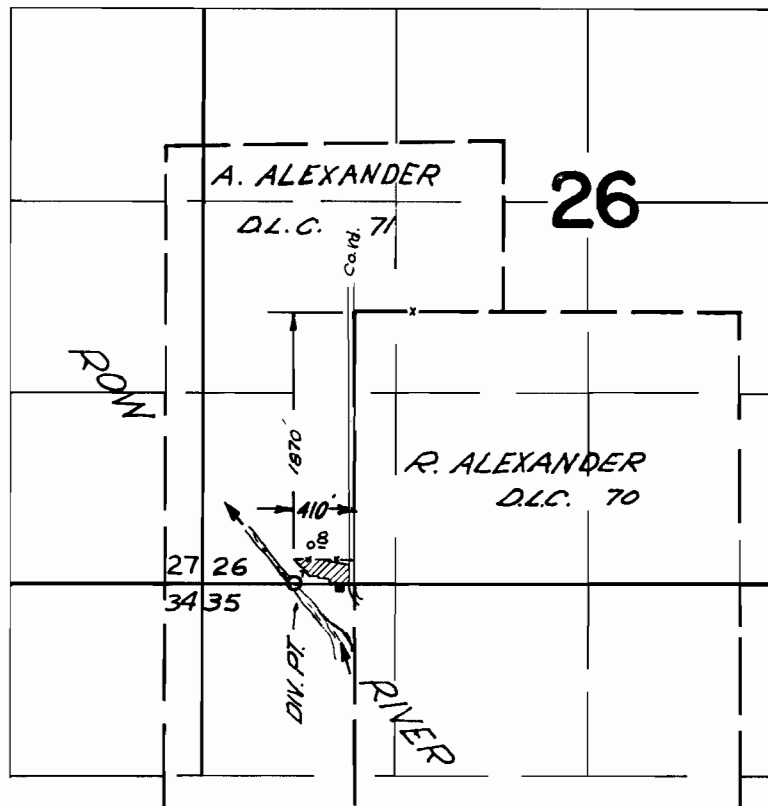

## FINAL PROOF SURVEY UNDER

Application No. 19267 Permit No. 15202  
IN NAME OF

RUTHELLA HILE VAN CLEAVE

Surveyed July 11, 1966, by V. GARNER

# T.20S.R.3W.W.M.

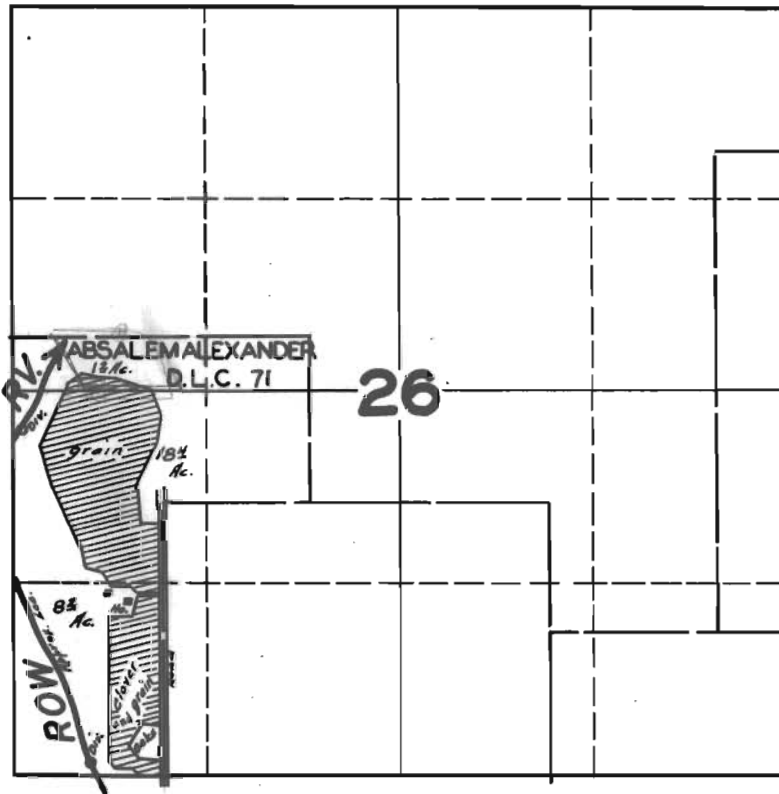

## FINAL PROOF SURVEY

UNDER

Application No. ~~19267~~<sup>19627</sup> Permit No. 15202

IN NAME OF

CLAUDE R. ARNE

Surveyed JULY 9, 1945 by *[Signature]*