

T.15S.R.43E.W.M.

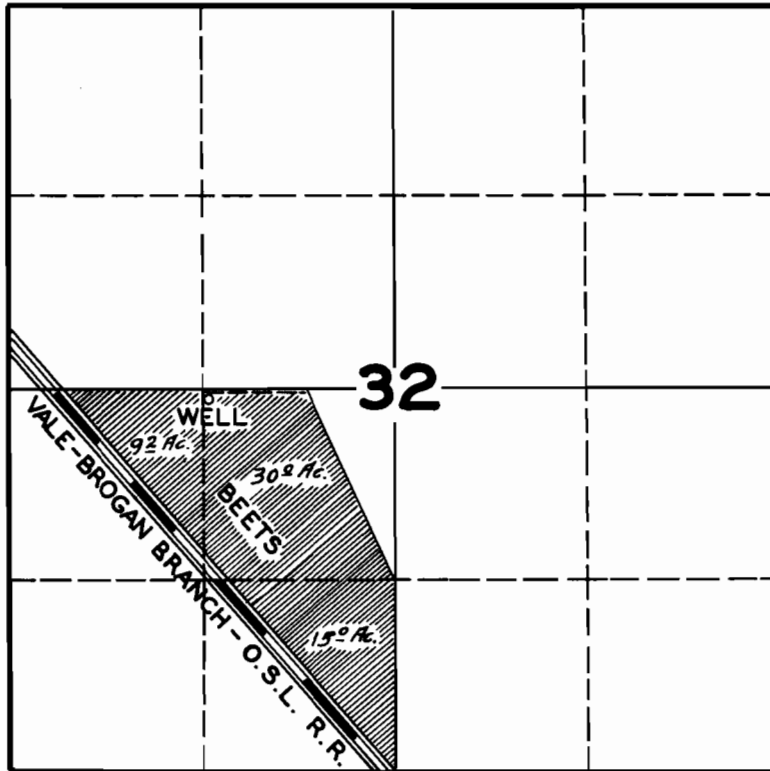

**FINAL PROOF SURVEY**

UNDER

Application No. U-167 Permit No. U-161

IN NAME OF

JOHN M. SCHOLTES

Surveyed MAY 31, 1946, by

A handwritten signature in cursive script, appearing to read 'J. H. Sumrell', is written over the printed text 'by' and extends upwards into the 'IN NAME OF' line.