

2

TOWNSHIP 4/S, RANGE 4 W, W. M.

North

West

East

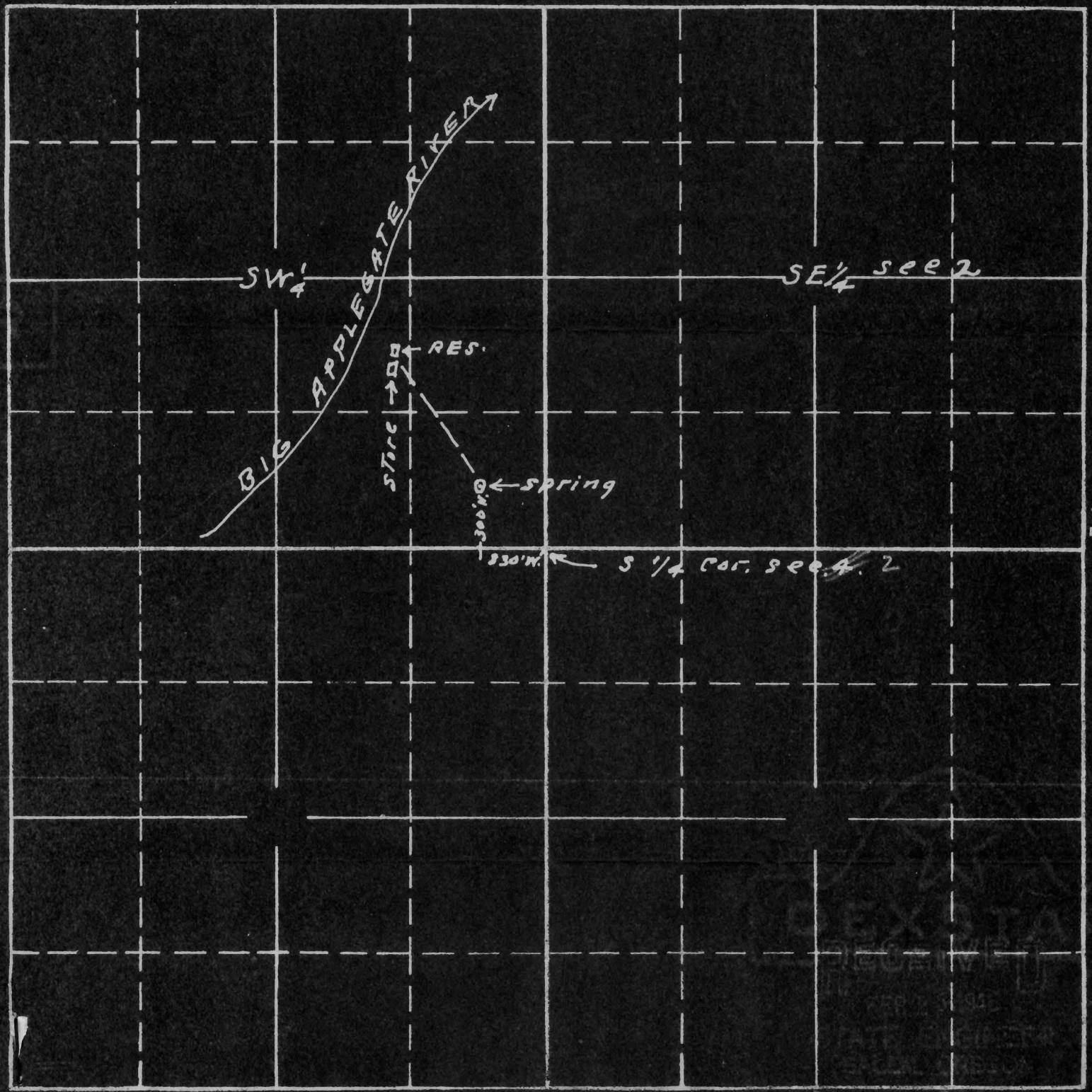

South

21430

15-16C

Map to accompany application of
 Gladys A. Crow for use of waters
 from unnamed spring on her
 property for domestic and public use

APPLICATION No. 21430

PERMIT No. 16812

This office 3/20/46 *[Signature]*