

T-5063

T.38S.R.4W.W.M.

APPLEGATE

20

21

Deere V9, P34
Cort 16468

B-107 Pod 6²2

T-5063
Pod 192L

*Copy of F.P. maps
from Thompson Creek Irrig. Assoc. files*

29

28

← HINKLE GULCH

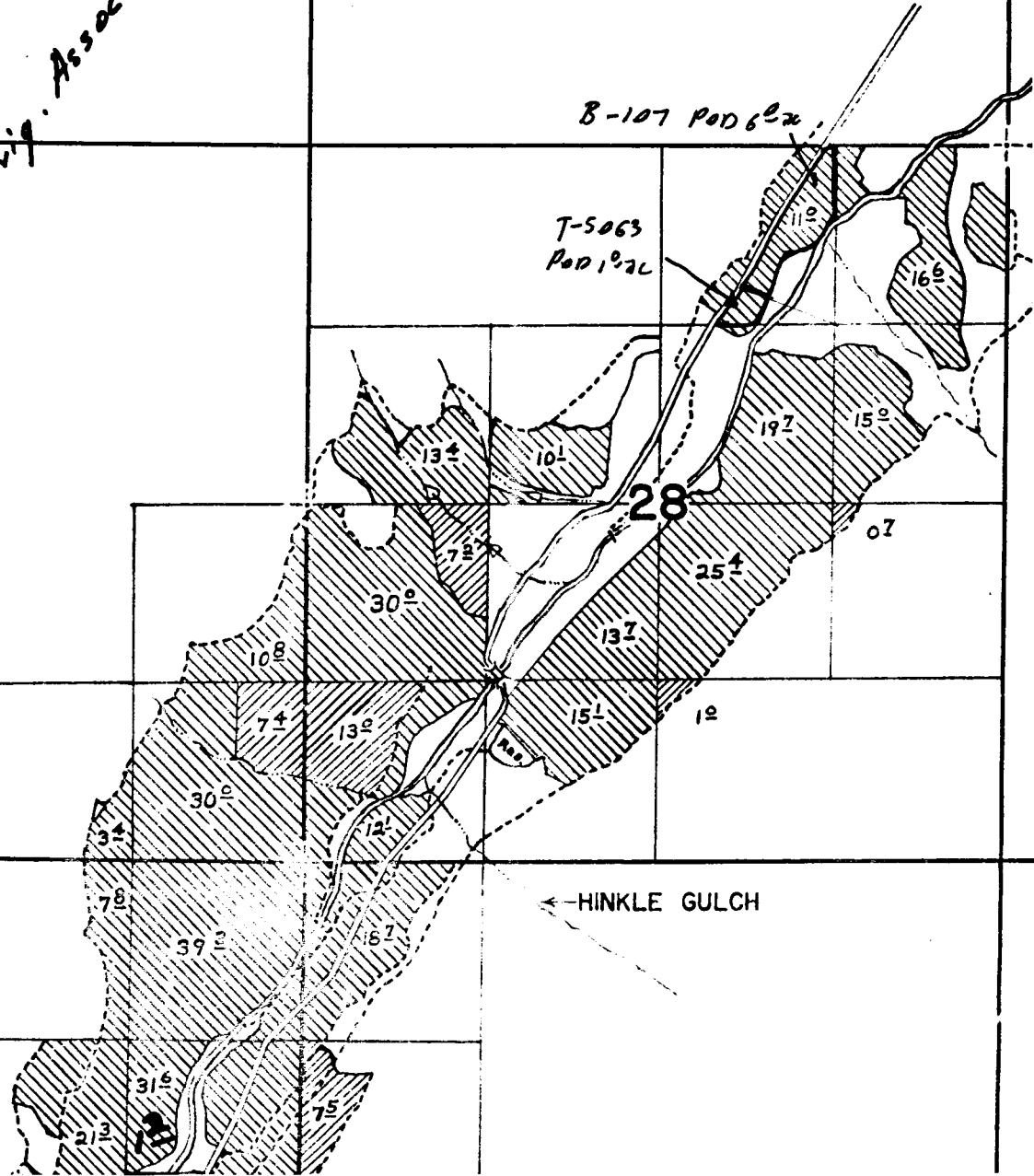

Vernon P. & Charlotte Fowler
Change in point of diversion map...

T-5063

T38 S, R 4W, W.M.

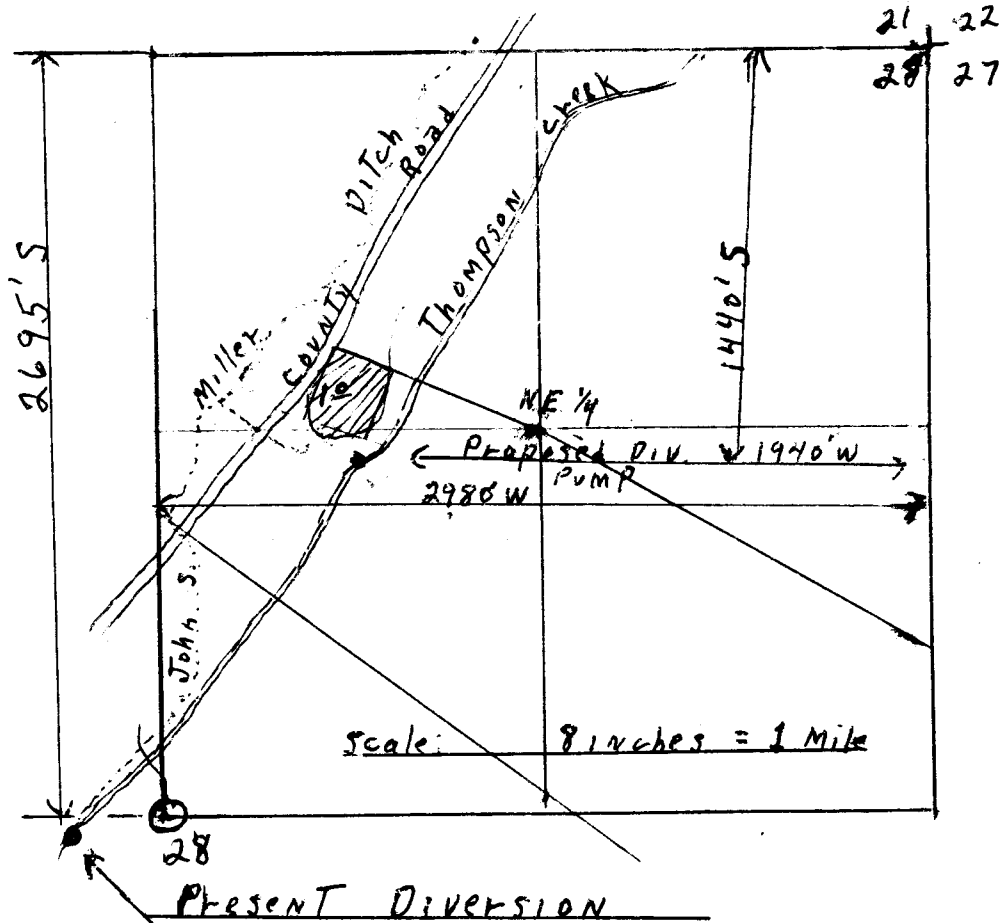

Map to accompany application in the name of Vernon P. & Charlotte Fowler, for a change in point of diversion of water from Thompson Creek.

RECEIVED

MAY 27 1982

WATER RESOURCES DEPT
SALEM, OREGON