

Klamath P. Wells

16615
37770 RE U-224

Water Application of Chas Bennett
Situat in S 36, T 31, R 9 E W 1 and 2 6 T 40 S R 9 E W 1
Klamath County Oregon
Aug. 18 1947
Scale 1" = 400ft

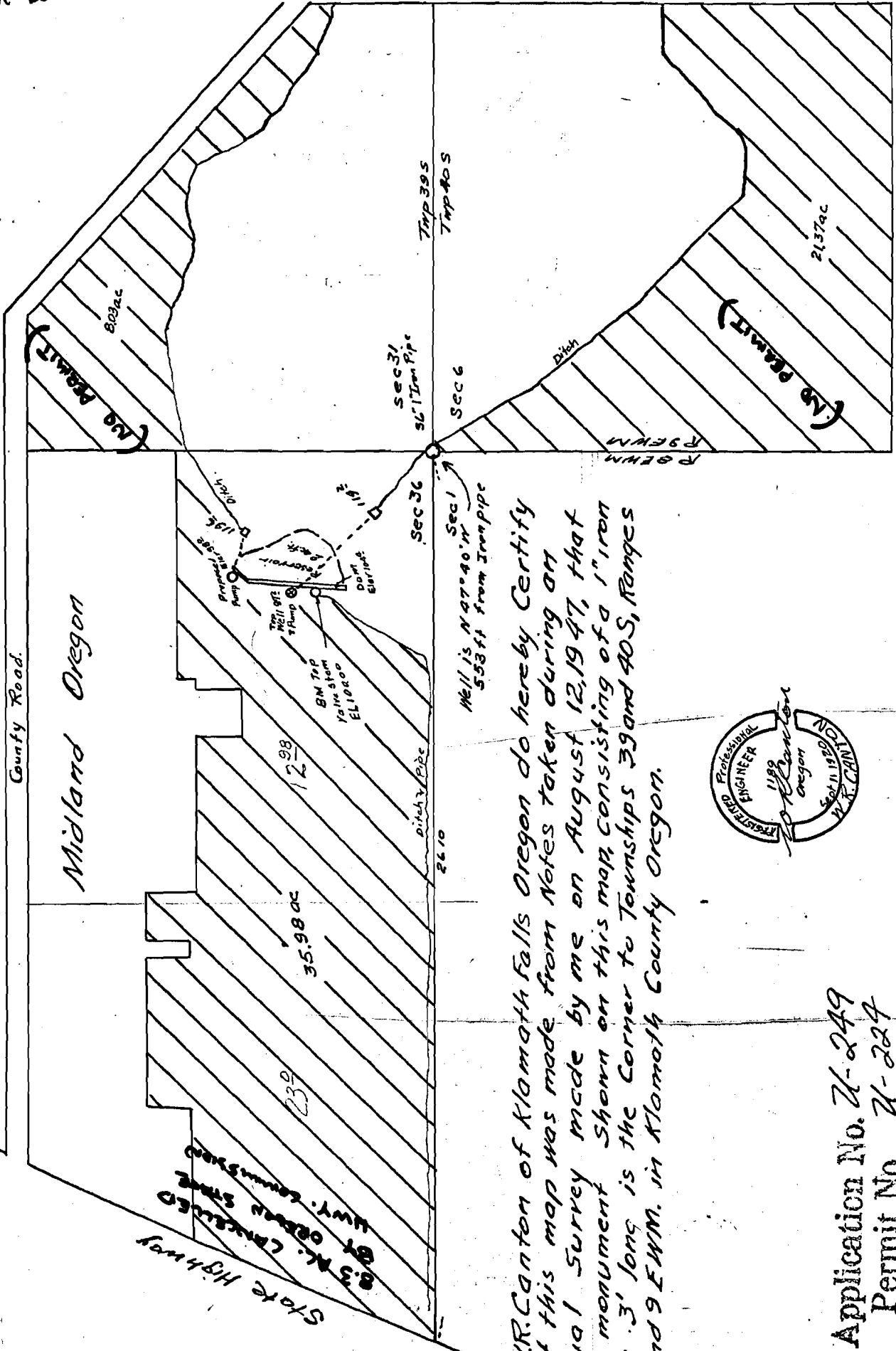

I, W.R. Canton of Klamath Falls Oregon do hereby Certify that this map was made from Notes taken during an actual survey made by me on August 12, 1947, that the monument shown on this map, consisting of a 1" iron pipe 3' long is the Corner to Townships 39 and 40 S, Ranges 8 and 9 E W 1. in Klamath County Oregon.

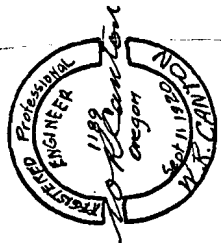

Application No. U-249
Permit No. U-224