

T.6S.R.1W.W.M.

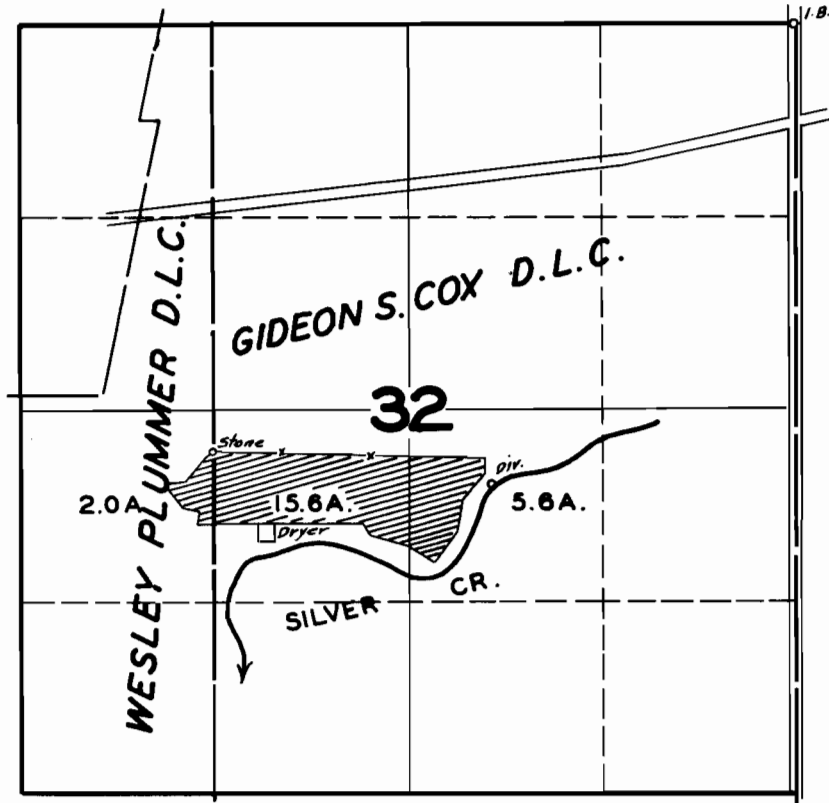

FINAL PROOF SURVEY UNDER

Application No. 18849 Permit No. 14483

IN NAME OF

PAUL STAEDLI

Surveyed SEP. 17, 1947, by JAS. E. BUNNELL

T 6 S, R 1 W, WM

MARION COUNTY

RECEIVED

JUL 21 1998

WATER RESOURCES DEPT
SALEM, OREGON

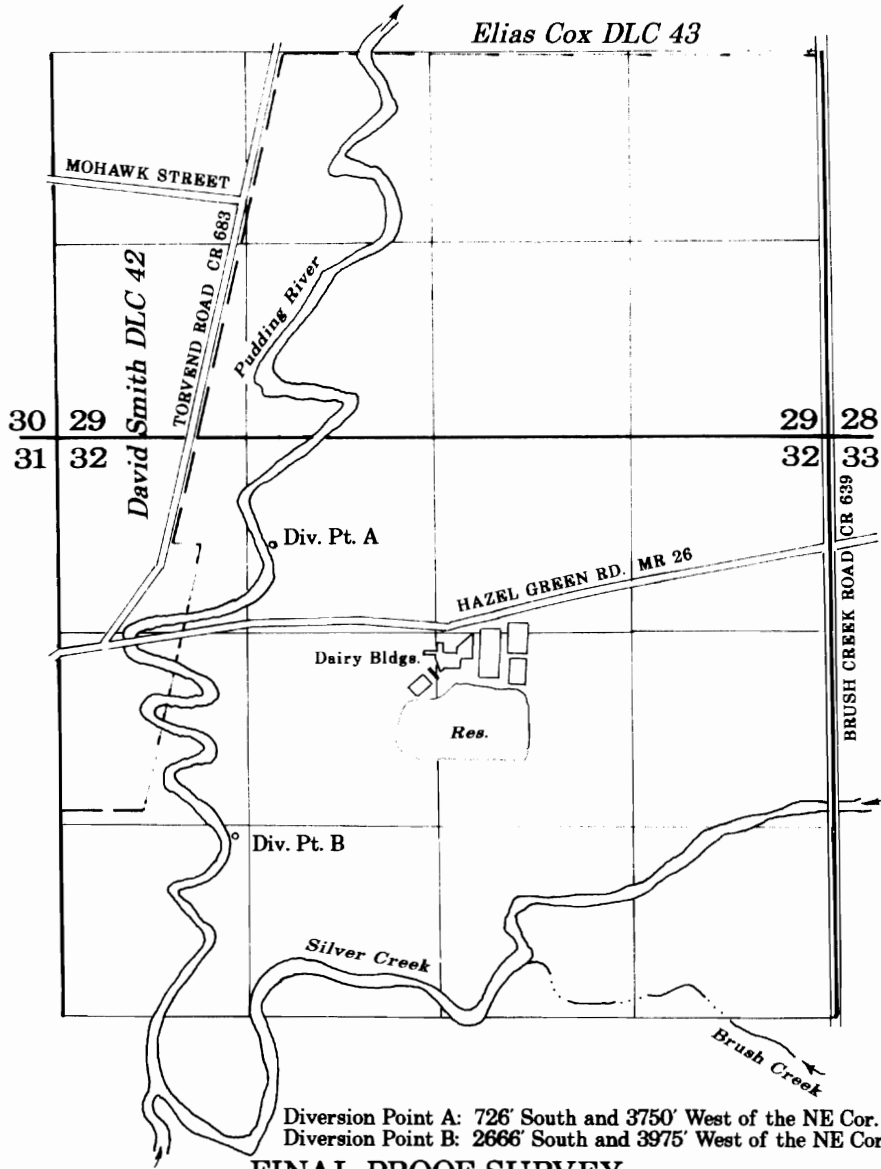

NORTH

Diversion Point A: 726' South and 3750' West of the NE Cor. Sec 32.
 Diversion Point B: 2666' South and 3975' West of the NE Cor. Sec 32.

FINAL PROOF SURVEY
 UNDER

	18849	14483	16661	T-6629
	24801	19930	22683	T-6630
	43004	32129	40027	T-6631
	22552	17759	16974	T-6632
Application No. <u>18808</u>	, Permit No. <u>14448</u>	, Certificate No. <u>14304</u>	, Transfer No. <u>T-6633</u>	

IN THE NAME OF
MALLORIE'S DAIRY, INC.
COW-HOP, INC.

Surveyed July 20, 1998

SCALE: 1" = 1320'



NOTE: This map is for the purpose of identifying the location of water rights and has no intent to dimension or locate property ownership lines.