

T.25 S. R. 5 W. W. M.

SUTHERLIN PLAT C

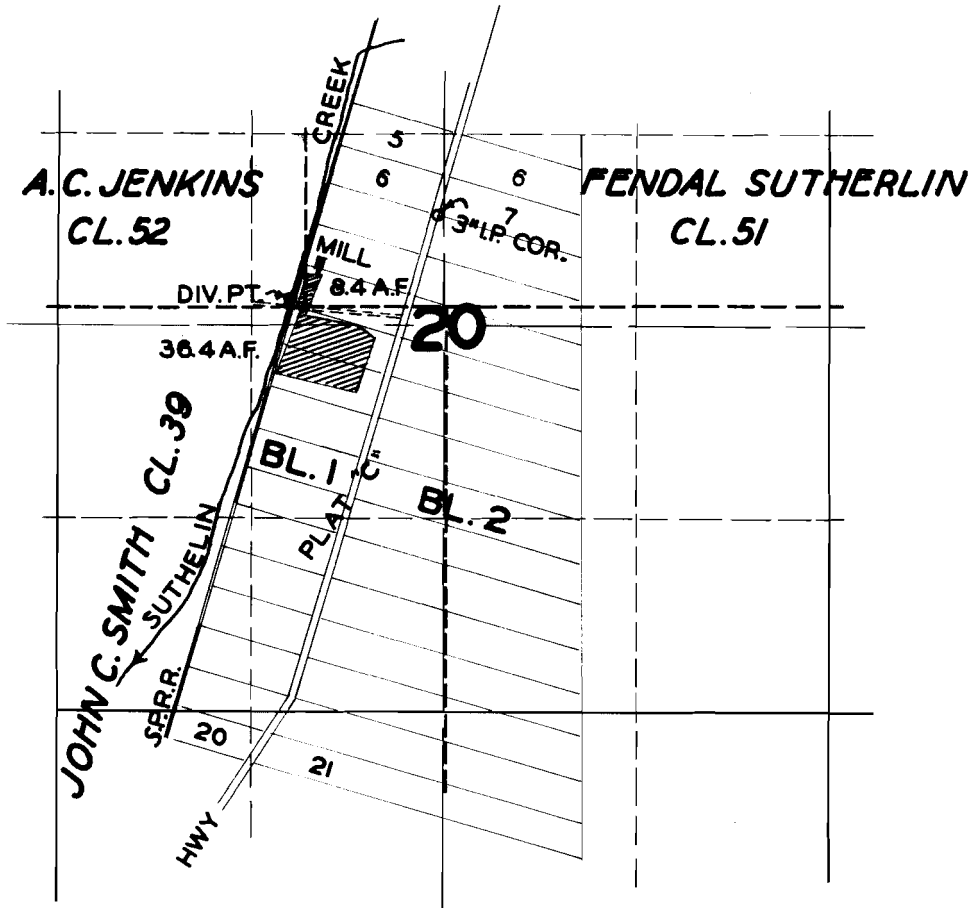

FINAL PROOF SURVEY

UNDER

R-20419

R-805

Application No. **20420** Permit No. **16109**

IN NAME OF

NORTH DOUGLAS MILLS, INC.

Surveyed **JULY 18 1949**, by **H. L. COFFMAN**