

2
T.18S.R.1W.W.M.

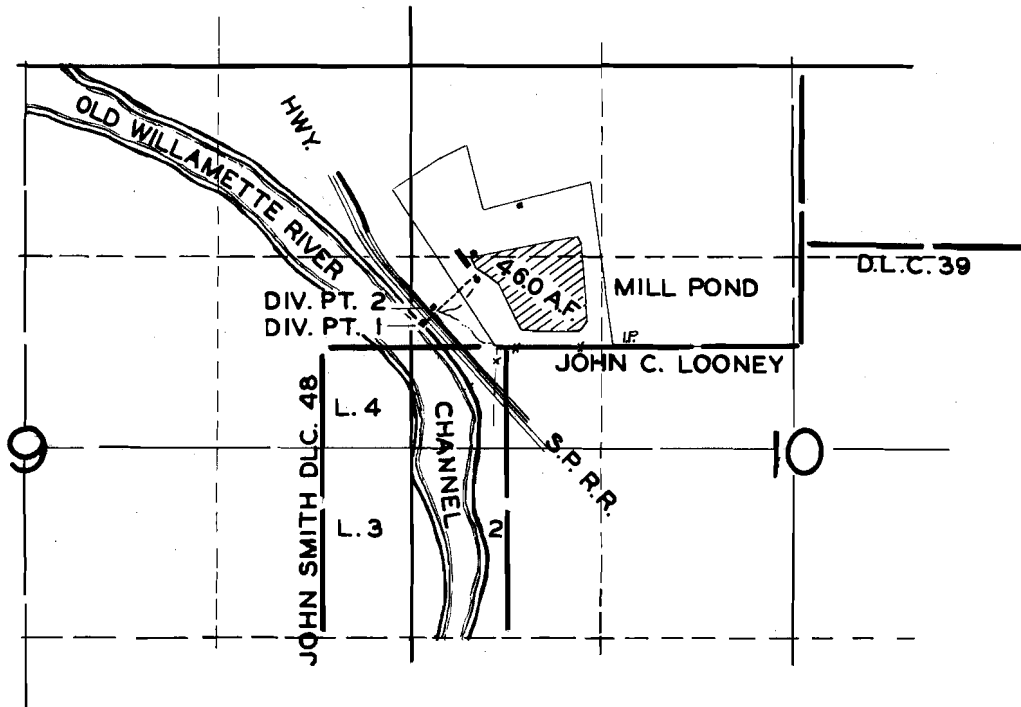

FINAL PROOF SURVEY

UNDER

R. 22932

R. 917

Application No. 22933 Permit No. 18077

IN NAME OF

MT. JUNE FOREST PRODUCTS CO.

Surveyed JUNE 1, 1949, by H.L. COFFMAN.

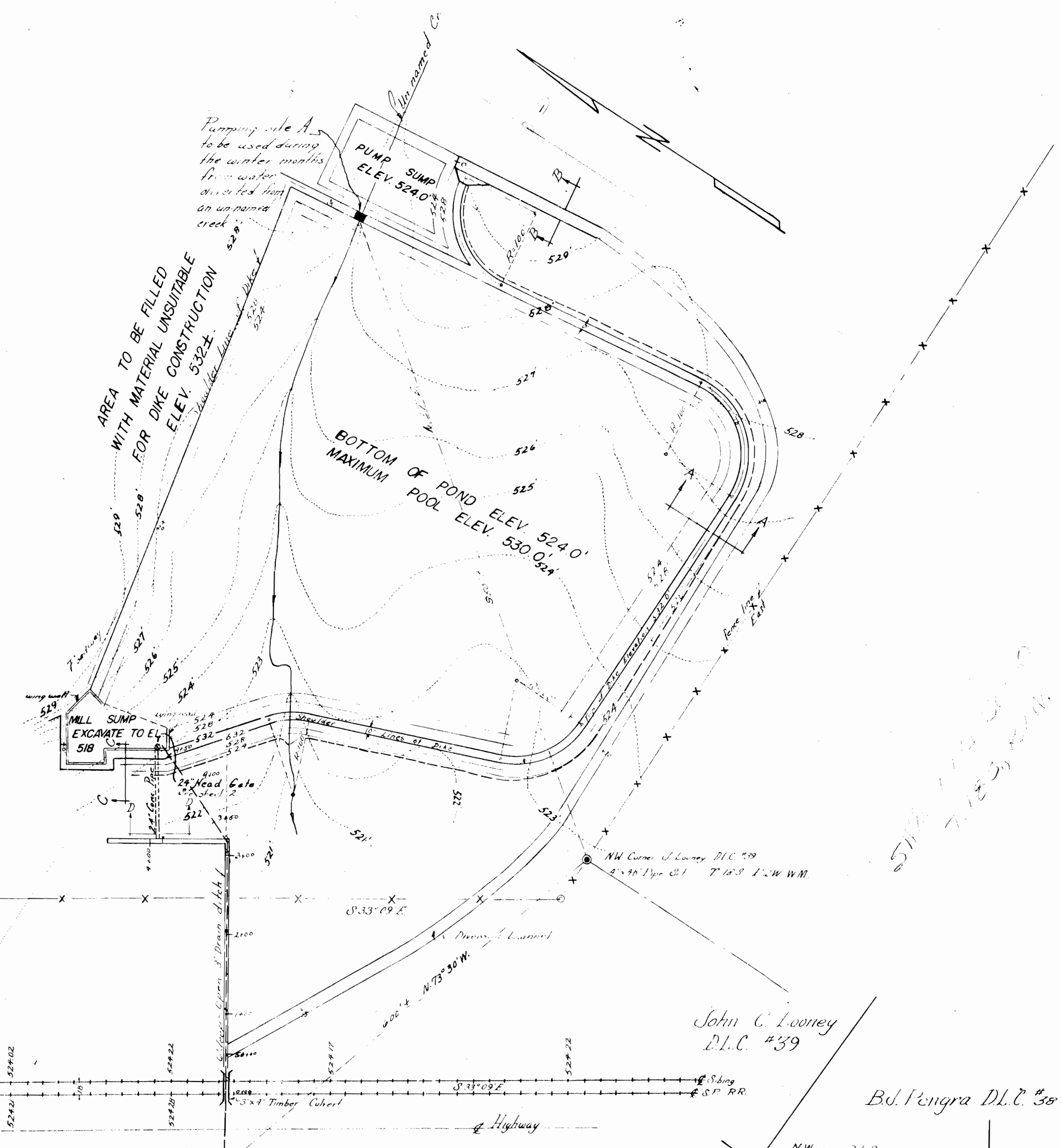

TOPOGRAPHICAL MAP
SCALE: 1" = 100.0'

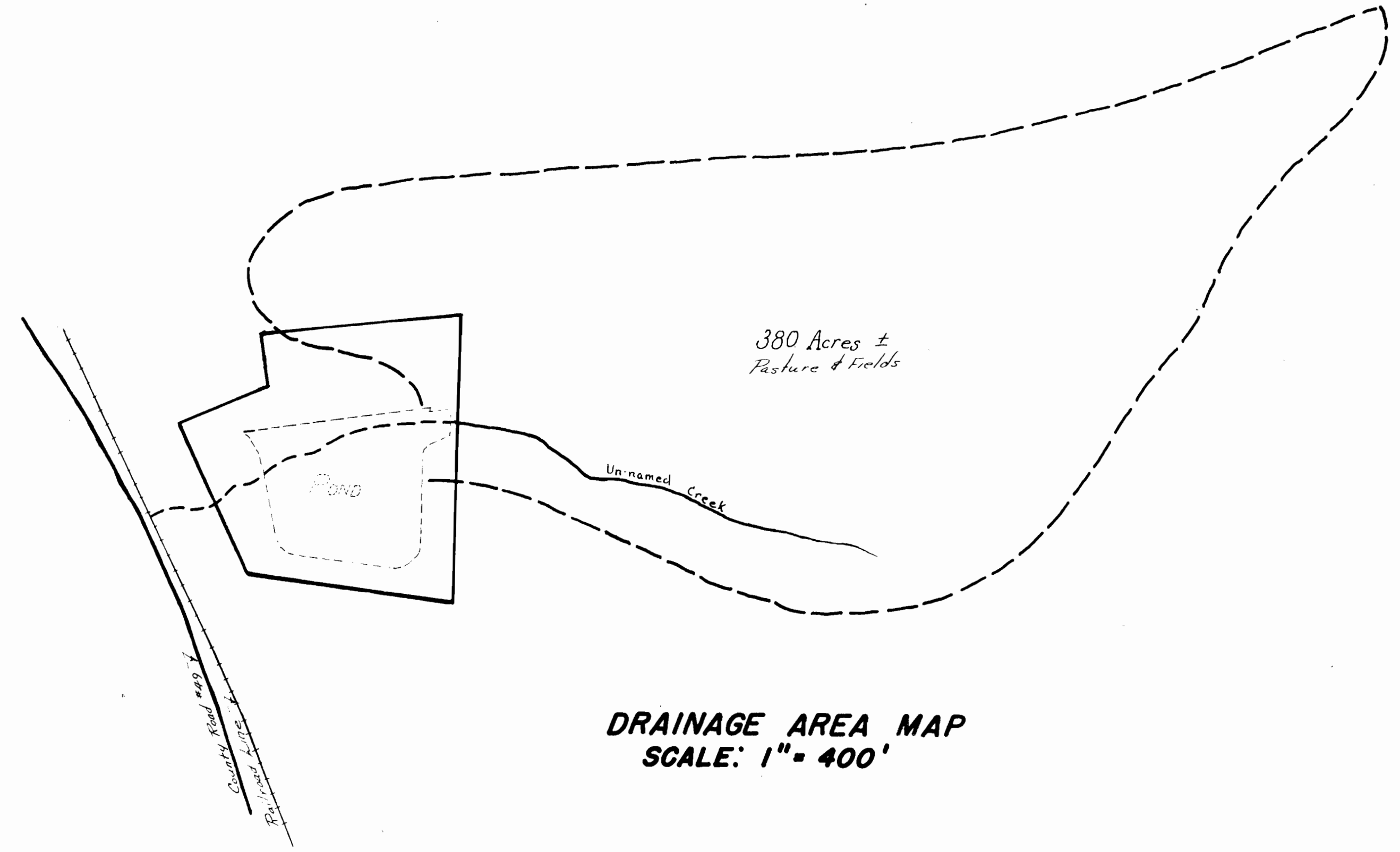

DRAINAGE AREA MAP
SCALE: 1" = 400'

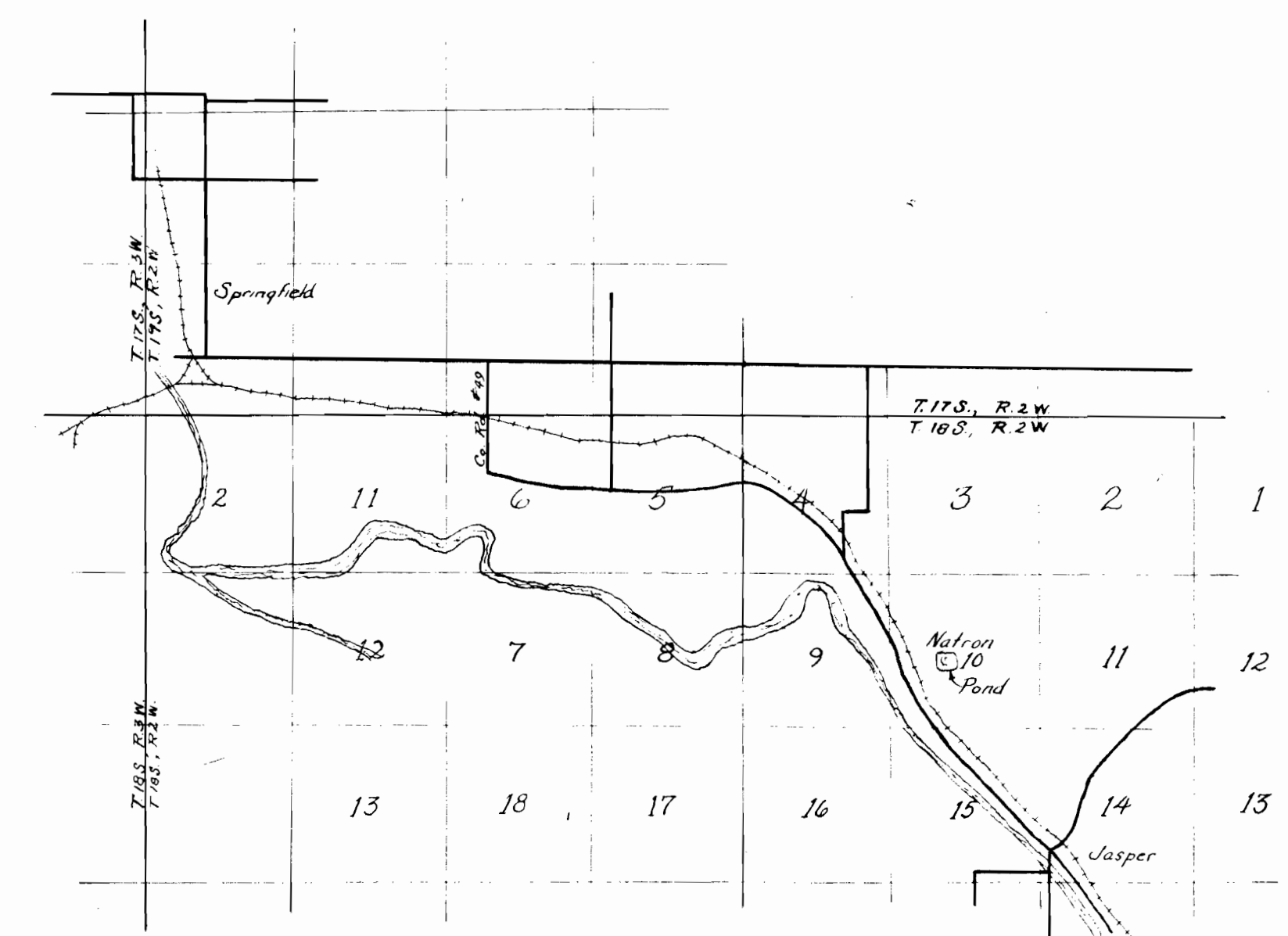

VICINITY MAP
SCALE: 1" = 1 MILE

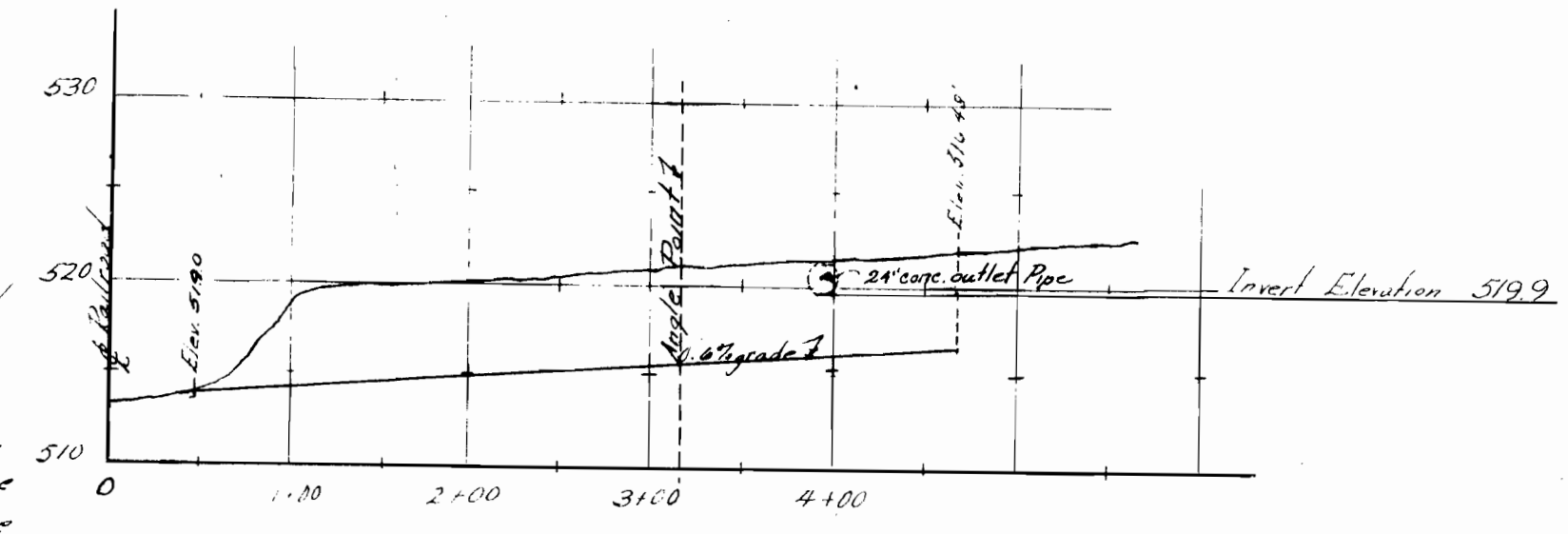

DRAINAGE DITCH PROFILE
SCALE: H-1" = 100'
V-1" = 10'

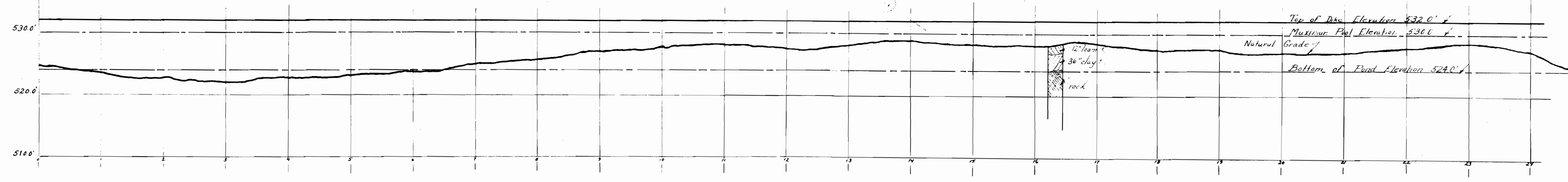

AXIS PROFILE
SCALE: H-1" = 100'
V-1" = 10'

I, Ralph L. Follett, of Eugene, Oregon, do hereby certify that this (plans) map was made from notes taken during an actual survey made by me (or under my immediate supervision) on June to October, 1947, and that it correctly represents the works described in the accompanying application, together with the location of streams and other ditches in the immediate vicinity.

Follett & Ford
by: Ralph L. Follett
partner

MT. JUNE FOREST PRODUCTS CO.
PLAN FOR APPROPRIATION
AND STORING OF
UNAPPROPRIATED WATERS
STATE OF ORE.
FOLLETT AND FORD
SCALE: AS SHOWN — OCT., 1947

P-23932 R-917
18077
2-31-50