

RUSSELL IRRIGATION DITCH

Scale 2" = 1 Mile

CROOK COUNTY OREGON

OFFICE OF STATE ENGINEER

DESIGNED BY

DEC 26 1945

CALIF. OREGON

Application No. 1945
Permit No. 1013

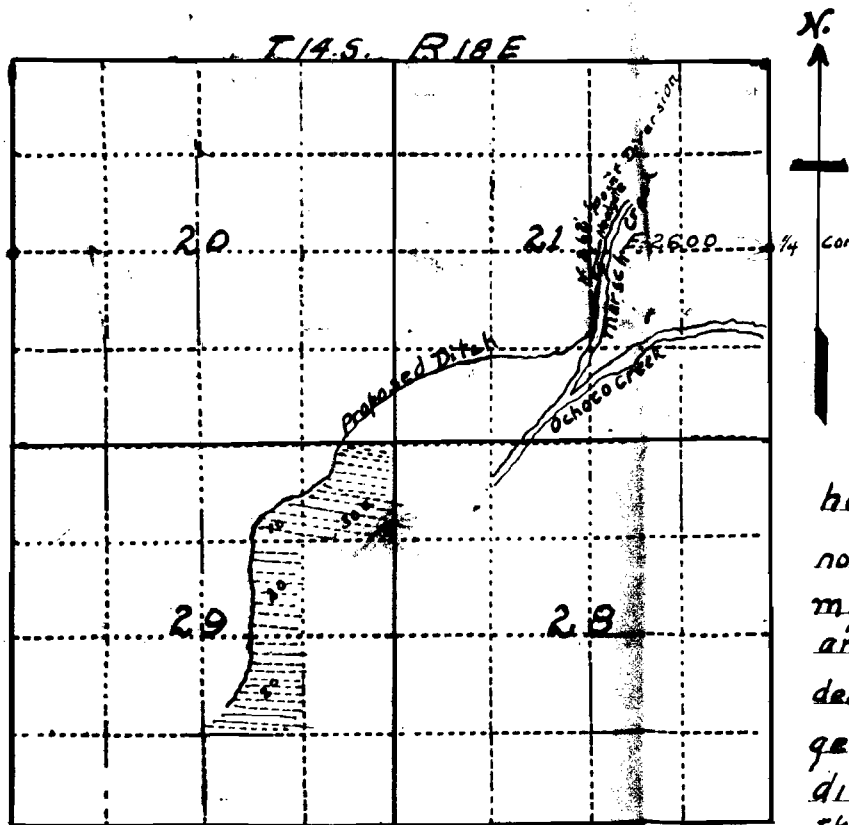

I G. H. Brewster of Prineville Oregon do hereby certify that this map was made from notes taken during an actual survey made under my immediate supervision in October 1911 and that it correctly represents the works described in the accompanying application together with the location of streams and other ditches in the immediate vicinity and has written thereon the acres in each smallest legal subdivision which it is proposed to irrigate

Geo. H. Brewster
Surveyor