

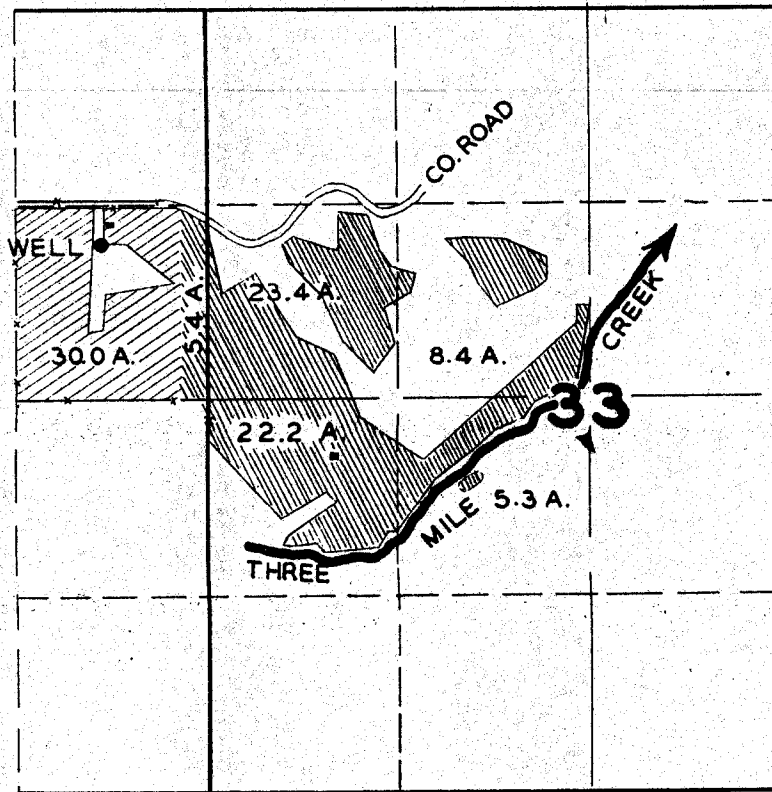

U-188
U-194

T. 1 N. R. 13 E. W. M.



PER. NO.  U. 188

FINAL PROOF SURVEY

UNDER

U. 176

U. 188

Application No. U. 215

Permit No. U. 194

IN NAME OF

EARL E. & LEONA LASH

Surveyed JUNE 29 1950., by H.L. COFFMAN.