

ROBERT J. WILDE, RIDDLE, ORE.  
 APPLICATION FOR PERMIT FOR  
 IRRIGATION WATER FROM COUNCIL CR.  
 IN SEC. 5, T.31S; R.6W; W.M., DOUGLAS COUNTY  
 JUNE 16, 1951 W. James Engr. 1" = 1000 ft.

Appl. # 21321  
 Per 76718

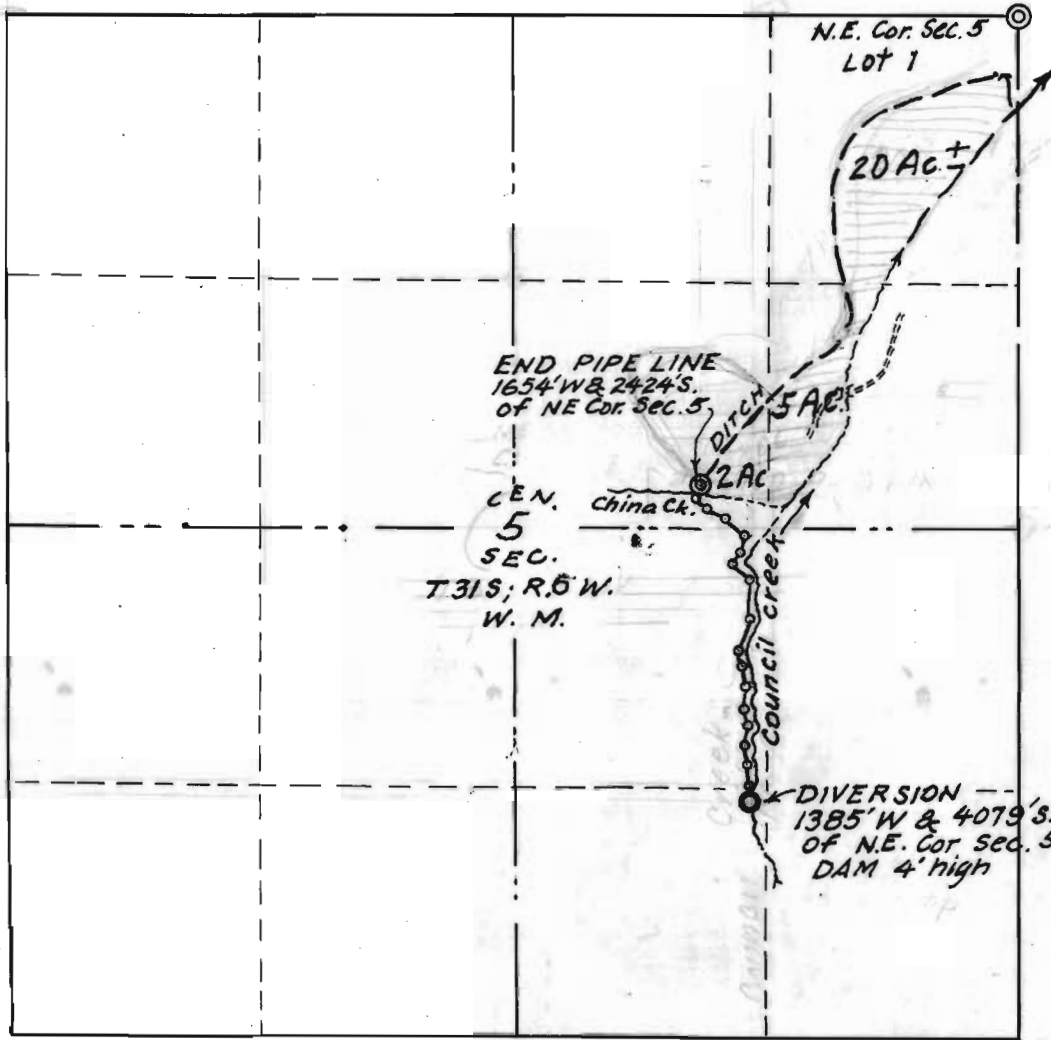

21321  
16-12

**RECEIVED**  
DEC 6 1945  
STATE ENGINEER  
SALEM, OREGON

Application No. 21321  
Permit No. 16718

ROBERT J. WILDE, RIDDLE, ORE.  
APPLICATION FOR PERMIT FOR  
IRRIGATION WATER FROM COUNCIL CK.  
IN SEC. 5, T.31S; R.6W; W.M, DOUGLAS COUNTY.  
DEC. 1, 1945 *ABoyer* Engr. 1" = 1000 ft.  
ORE G. Lic. 1581

15¢ extra enclosed for print