

U-234
19748

T38S. R 11 1/2 E. W.M.

Bucke Creek & Yonna Valley wells

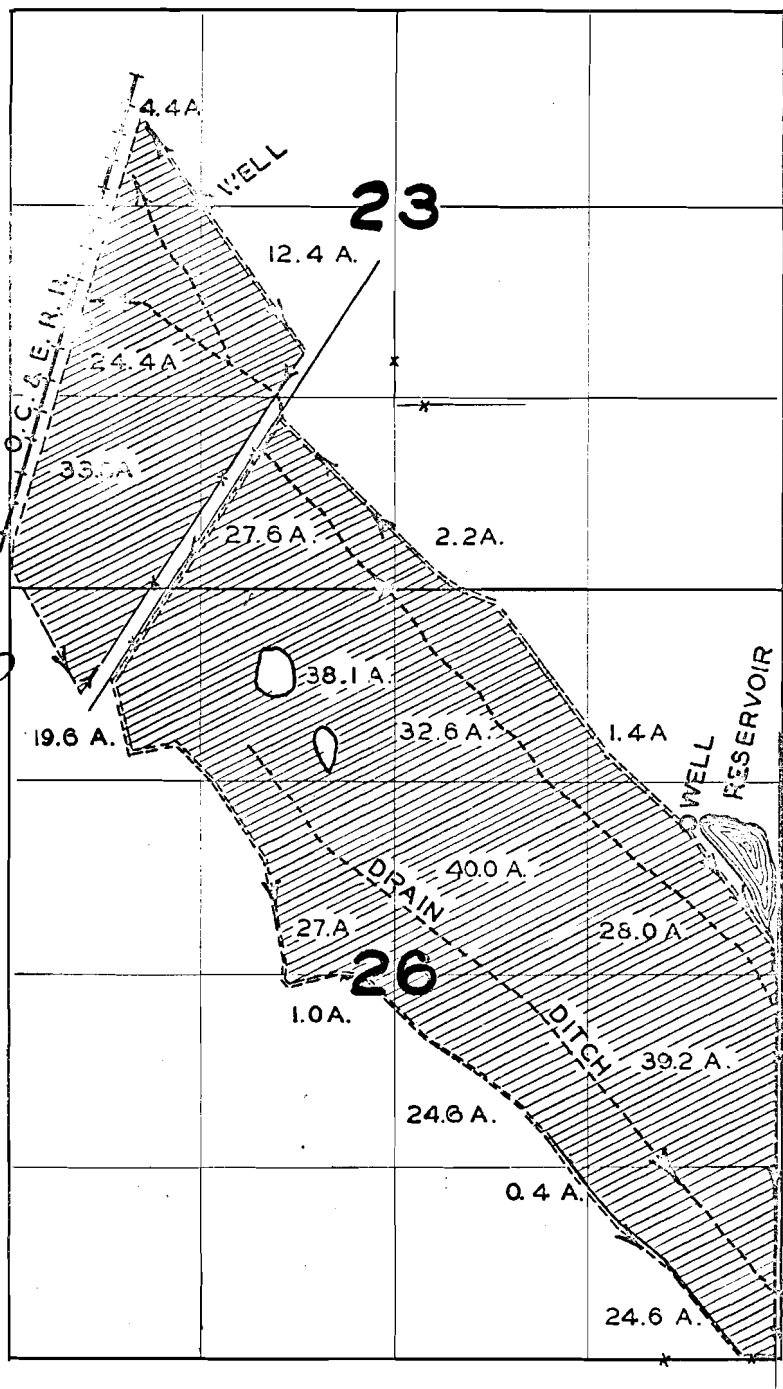

FINAL PROOF SURVEY

UNDER

U-289

U-263

Application No. U-264 Permit No. U-234

IN NAME OF

C. H. SEWALD

Surveyed MAY 17 1951., by H. L. COFFMAN