

T.34 S. R. 6 E. W.M.

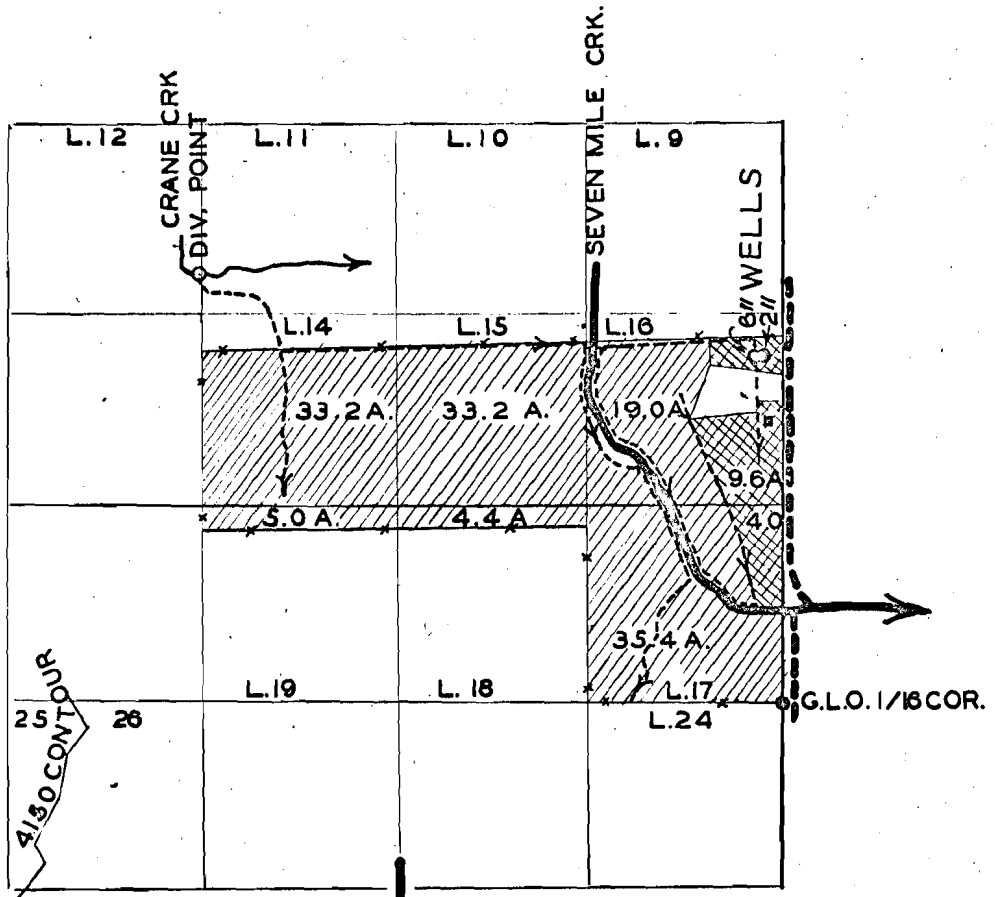

 PERMIT NO U-160
 PERMIT NO 18305

FINAL PROOF SURVEY

UNDER

U-169

U-160

Application No. 19390

Permit No. 18305

IN NAME OF

PAUL WAMPLER

Surveyed MAY 23, 1951, by H.L. COFFMAN.

Three-mile ckr. & misc.