

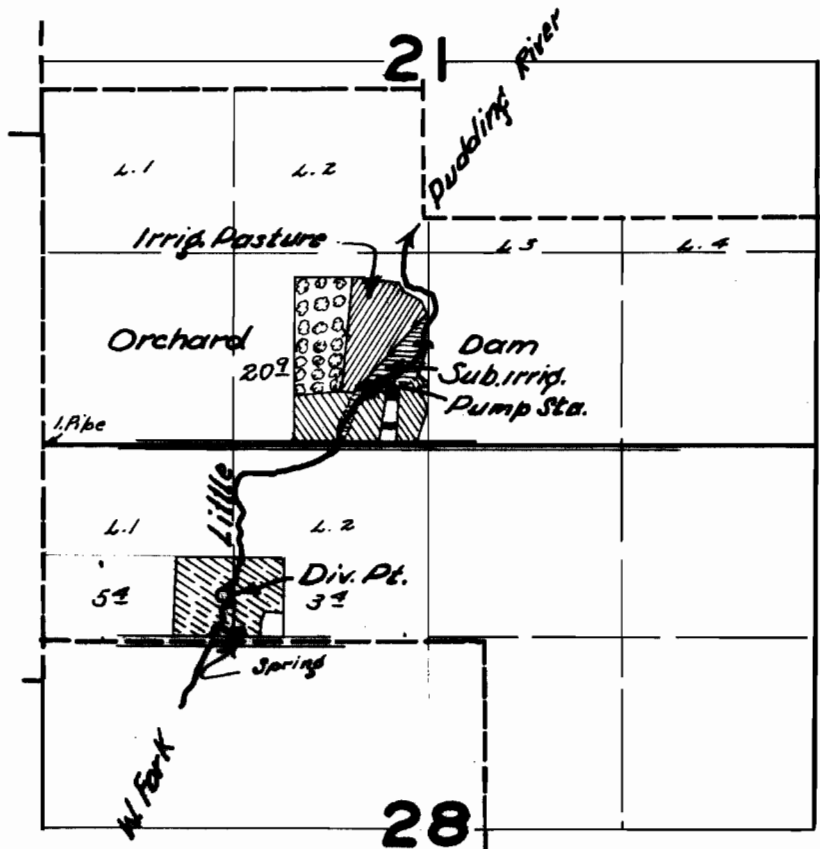





T.7S.R.2W.W.M.



Permit 14647    
 Permit 25369 

FINAL PROOF SURVEY

7
 19885

UNDER
 19041 14647
 Application No. 25369 Permit No. 19885
 IN NAME OF

L. R. FISHER, & LAWRENCE A. & CLARA MAY BALLMER

Surveyed August 7 1952, by H. L. COFFMAN