

# T. 1 S. R. 4 & 3 W. W. M

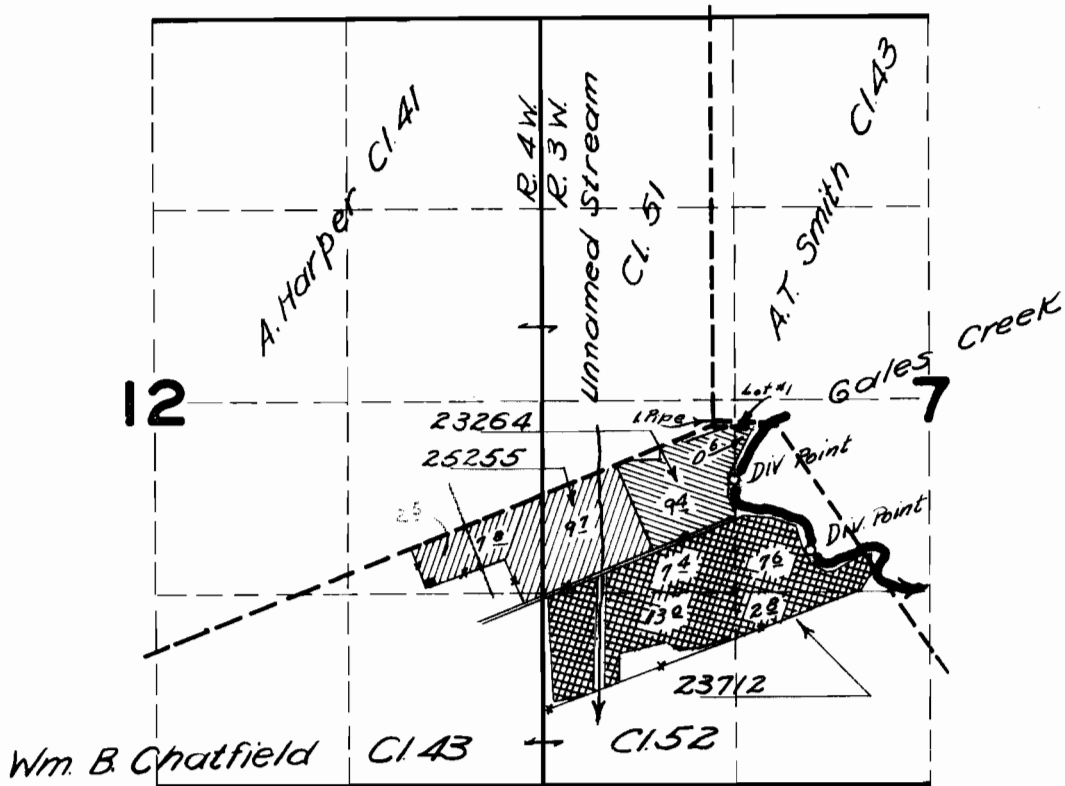

## FINAL PROOF SURVEY

23264 & 18430 &  
 25255 19840  
 Application No. 23712 Permit No. 10725

IN NAME OF  
 IVAN H. & EDITH R. AVANT  
 MARTIN EDWARD GORDON

Surveyed May 21, 1952, by H. L. COFFMAN