

PLAT  
 STA. 100  
 SALL. 100

**PLAT**  
 Accompanying applications  
 # R-18274 and # 18277 made by  
 George C. West, Klamath Co., Ore.  
 Scale: 1" = 600'  
 Sec. Cors. found -  $\square$   
 " " searched for  
 and not found - X

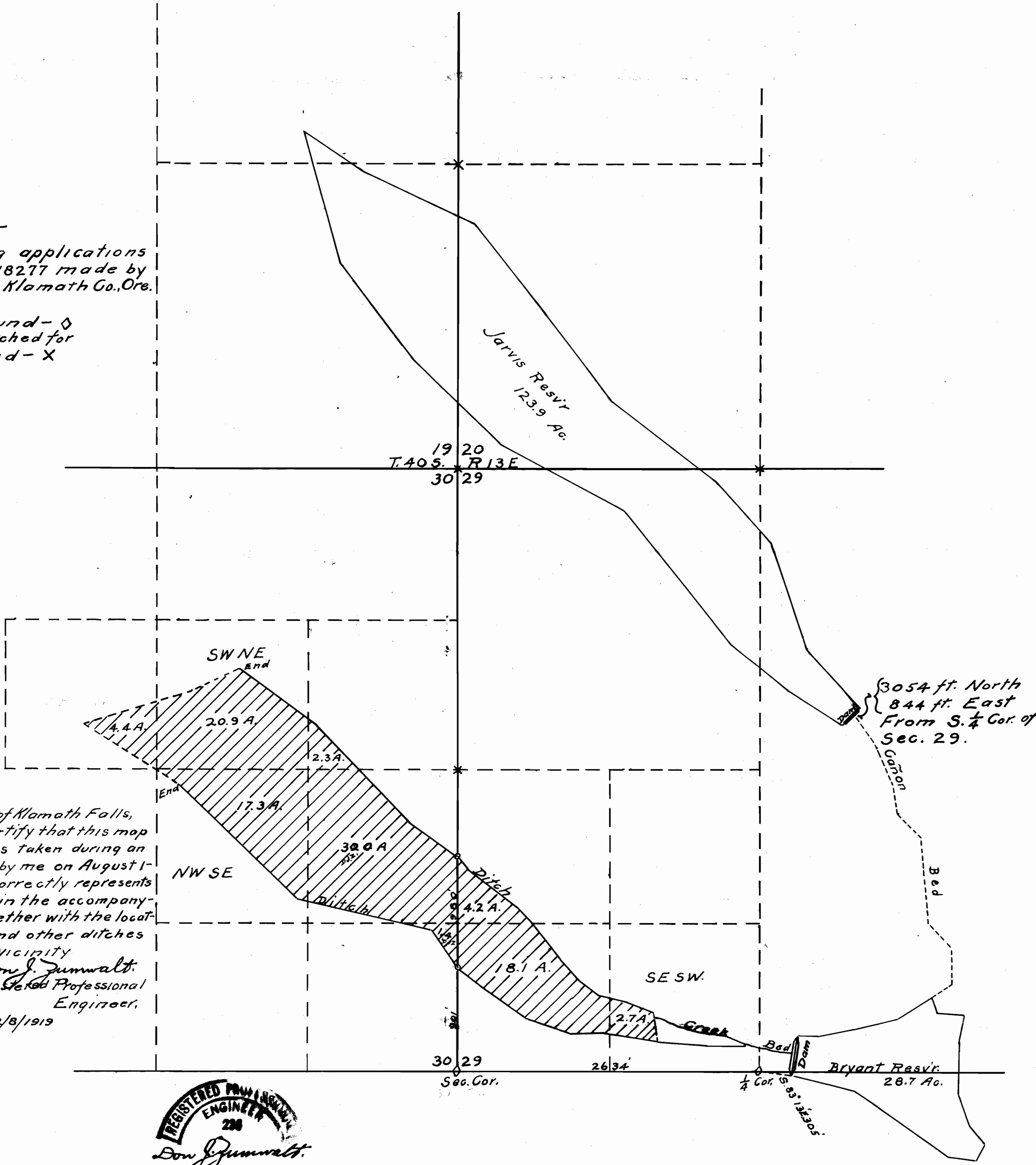

I, Don J. Zumwalt, of Klamath Falls,  
 Oregon, do hereby certify that this map  
 was made from notes taken during an  
 actual survey made by me on August 1-  
 3, 1939, and that it correctly represents  
 the works described in the accompany-  
 ing application, together with the locat-  
 ion of streames and other ditches  
 in the immediate vicinity  
 Don J. Zumwalt.  
 Oregon No. 238 Registered Professional  
 Engineer.  
 Date of Registration 12/8/1919

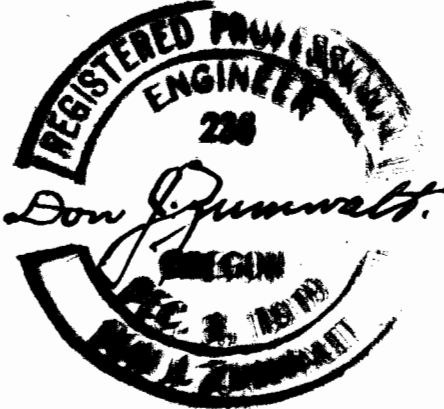

Application No. R-18274 & 18277  
 Permit No. R-741 & 14101