

T.40S.R.13E.WM

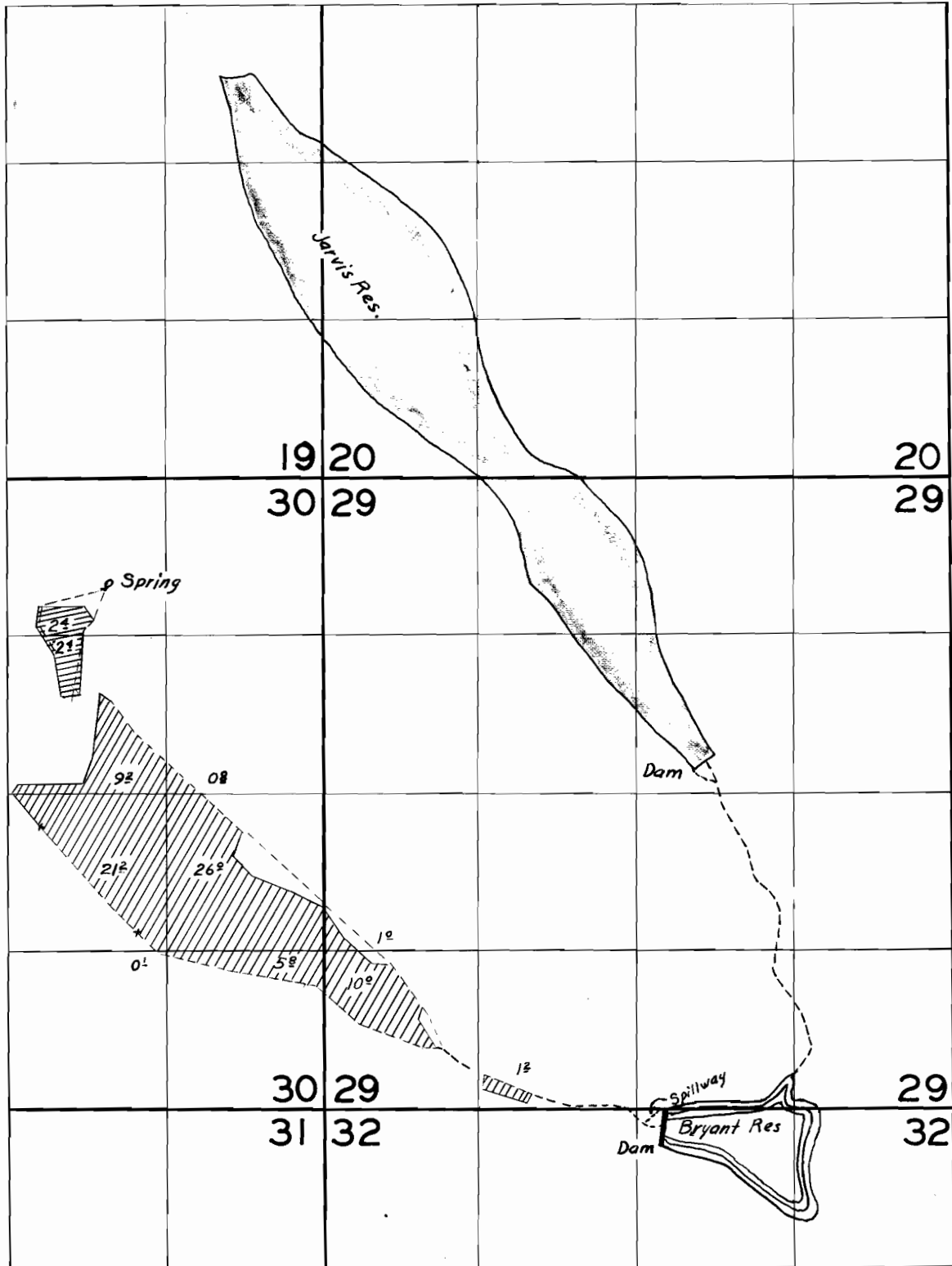

FINAL PROOF SURVEY UNDER

APPL. NO. 2011 18277 R-18274  PERMIT NO. 15667 14101 R-741

IN NAME OF

LOVENESS LUMBER COMPANY

SURVEYED AUG. 13 1953 BY T. JONES

DEPARTMENT OF
 STATE
 GEOLOGICAL SURVEY

PLAT
 Accompanying applications
 # R-18274 and # 18277 made by
 George C. West, Klamath Co., Ore.
 Scale: 1" = 600'
 Sec. Cors. found - \square
 " " searched for
 and not found - X

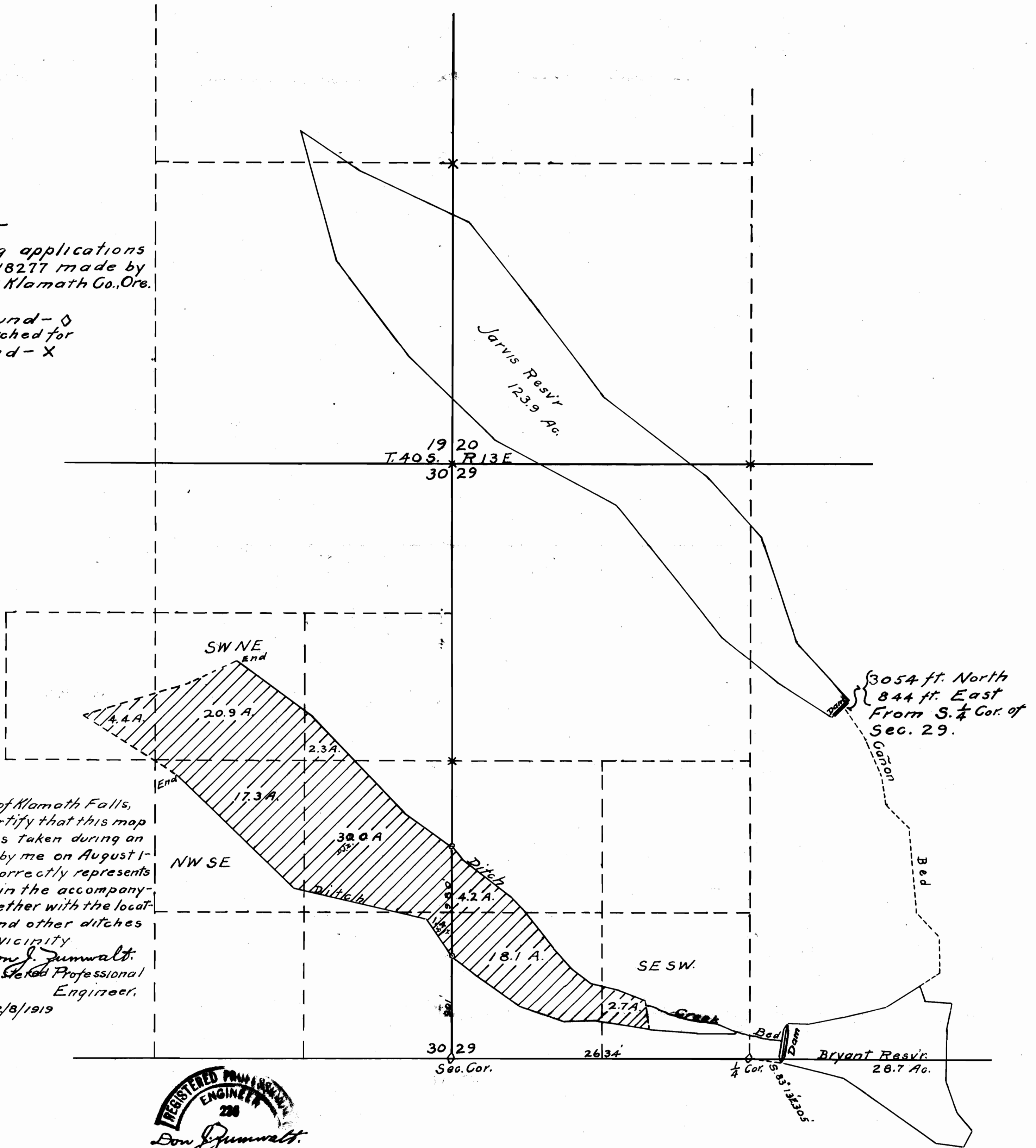

I, Don J. Zumwalt, of Klamath Falls,
 Oregon, do hereby certify that this map
 was made from notes taken during an
 actual survey made by me on August 1-
 3, 1939, and that it correctly represents
 the works described in the accompany-
 ing application, together with the loca-
 tion of streames and other ditches
 in the immediate vicinity
 Don J. Zumwalt
 Oregon No. 238 Registered Professional
 Engineer.
 Date of Registration 12/8/1919

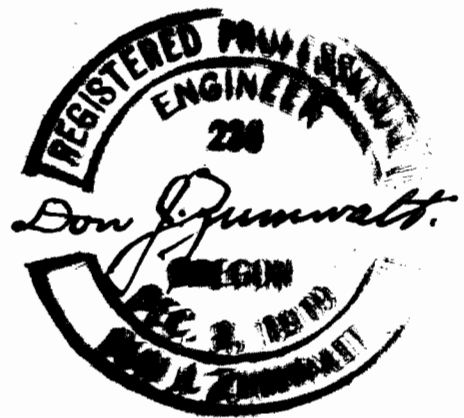

Application No. R-18274 & 18277
 Permit No. R-741 & 14101