

# T. 38S. R. 11 1/2 E. WM

*Back of Johna Valley wells*

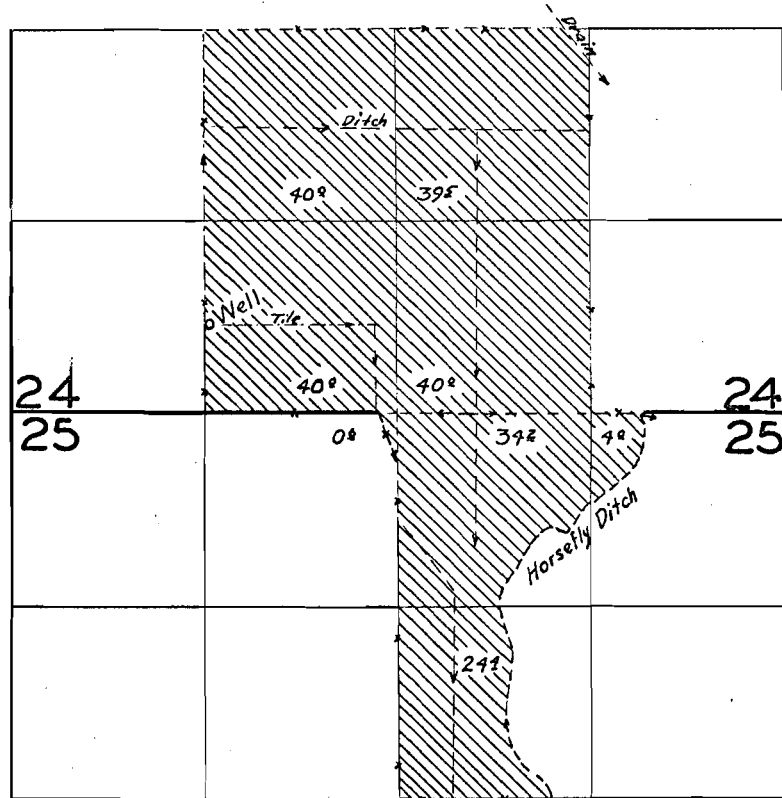

## FINAL PROOF SURVEY UNDER

Application No. U-311 Permit No. H-311

IN NAME OF

J. Luther, Nellie E., Laverno, and  
Norma Lee Haskins, as Haskins and Co.

Surveyed Aug. 9, 1953, by T. Jones