

U.S. DEPARTMENT of AGRICULTURE,  
FOREST SERVICE.

Sec. 1. T. 7 S., R. 31 E., W. M.

Scale 2" = 1 mile.

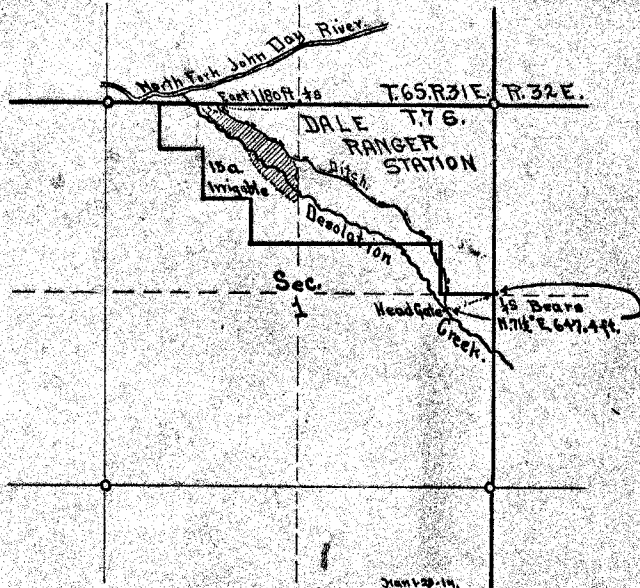

RECEIVED  
FEB 2 1914  
SALEM, - OREGON,

MAP OF  
DALE IRRIGATION DITCH

Accompanying application for permit  
to appropriate water.

DALE RANGER STATION,  
WHITMAN NATIONAL FOREST.

I, Jan Smith, of Sumpter, Oregon, do hereby certify that this map was made from notes taken during an actual survey made under my supervision on Sept. 24, 1913 and that it correctly represents the works described in the accompanying application, together with the location of streams and other ditches in the immediate vicinity, and has written thereon the area in each smallest legal subdivision which it is proposed to irrigate.

Jan Smith, Surveyor.

Application No. 3433  
Permit No. 1897

3433

3433

3433

Per 1897  
2082